

PLAT OF SURVEY for MARSHALL STONE

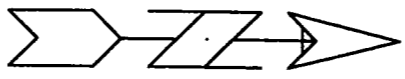
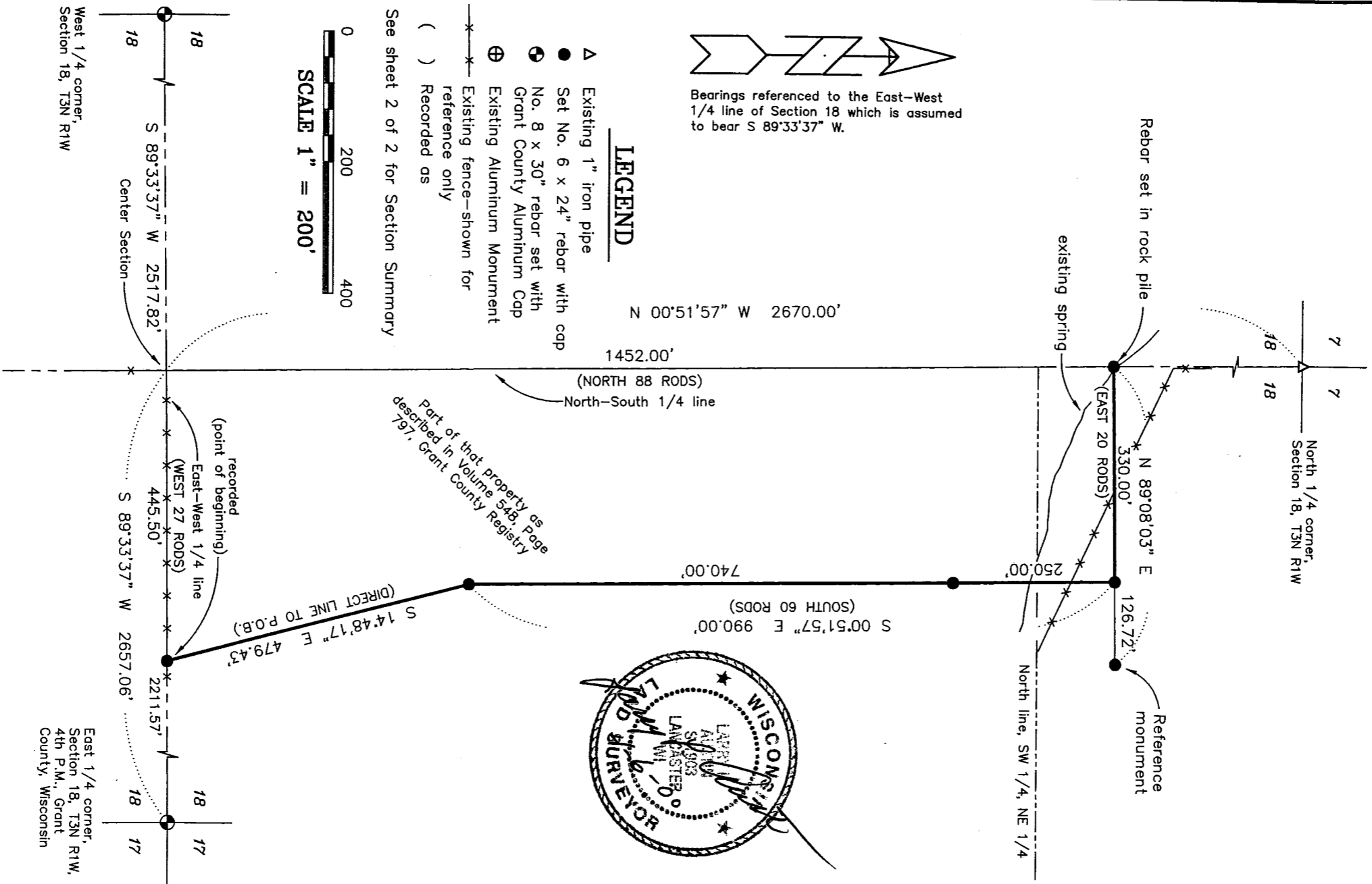

Bearings referenced to the East-West 1/4 line of Section 18 which is assumed to bear S 89°33'37" W.

LEGEND

- ▲ Existing 1" iron pipe
- Set No. 6 x 24" rebar with cap
- ⊕ No. 8 x 30" rebar set with Grant County Aluminum Cap
- ⊕ Existing Aluminum Monument
- *— Existing fence—shown for reference only
- () Recorded as

See sheet 2 of 2 for Section Summary



SCALE 1" = 200'

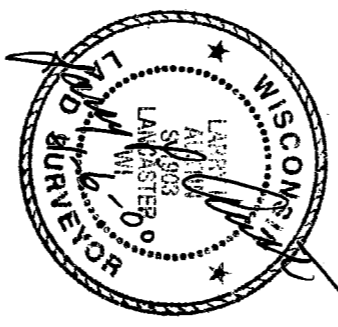

AUSTIN ENGINEERING, LLC
 4211 HWY 81 E, LANCASTER, WI 53813
 PHONE 608-723-6363 FAX 608-723-6702

FIELDBOOK: SDR33
 G:\T3NR1W\18
 C:\SC14\WORK\T3NR1W\18MS

DRAWN BY: AU AUSTIN
 APPROVED: LL AUSTIN
 CREW: BS-SB

