

PLAT OF SURVEY

FOR: JOANNE MARSHALL

A SURVEY OF PART OF BLOCKS 2 AND 4 OF LIVINGSTON'S ADDITION TO LIVINGSTON LOCATED IN THE SW 1/4 OF THE SE 1/4 OF SECTION 13, T5N, R1W, VILLAGE OF LIVINGSTON, GRANT COUNTY, WISCONSIN.

SUPPLIED DESCRIPTIONS:

Lots Four (4) and Five (5) in Block Four (4) in Livingston's Addition to the Village of Livingston, Grant County, Wisconsin. The West Half (W 1/2) of Block Two (2) of Livingston's Addition to the Village of Livingston, Grant County, Wisconsin, according to the recorded map or plat thereof, except 20 1/2 feet off the West side thereof.

E 1/4 CORNER 13, T5N, R1W
FOUND 1" IRON ROD

SE CORNER 13, T5N, R1W
FOUND 1-1/4" IRON ROD

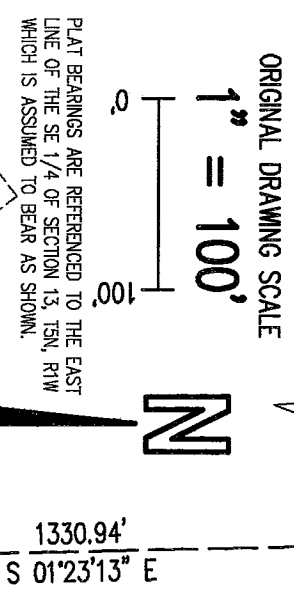

SURVEY BY
LARRY AUSTIN
DATED 1/26/1999

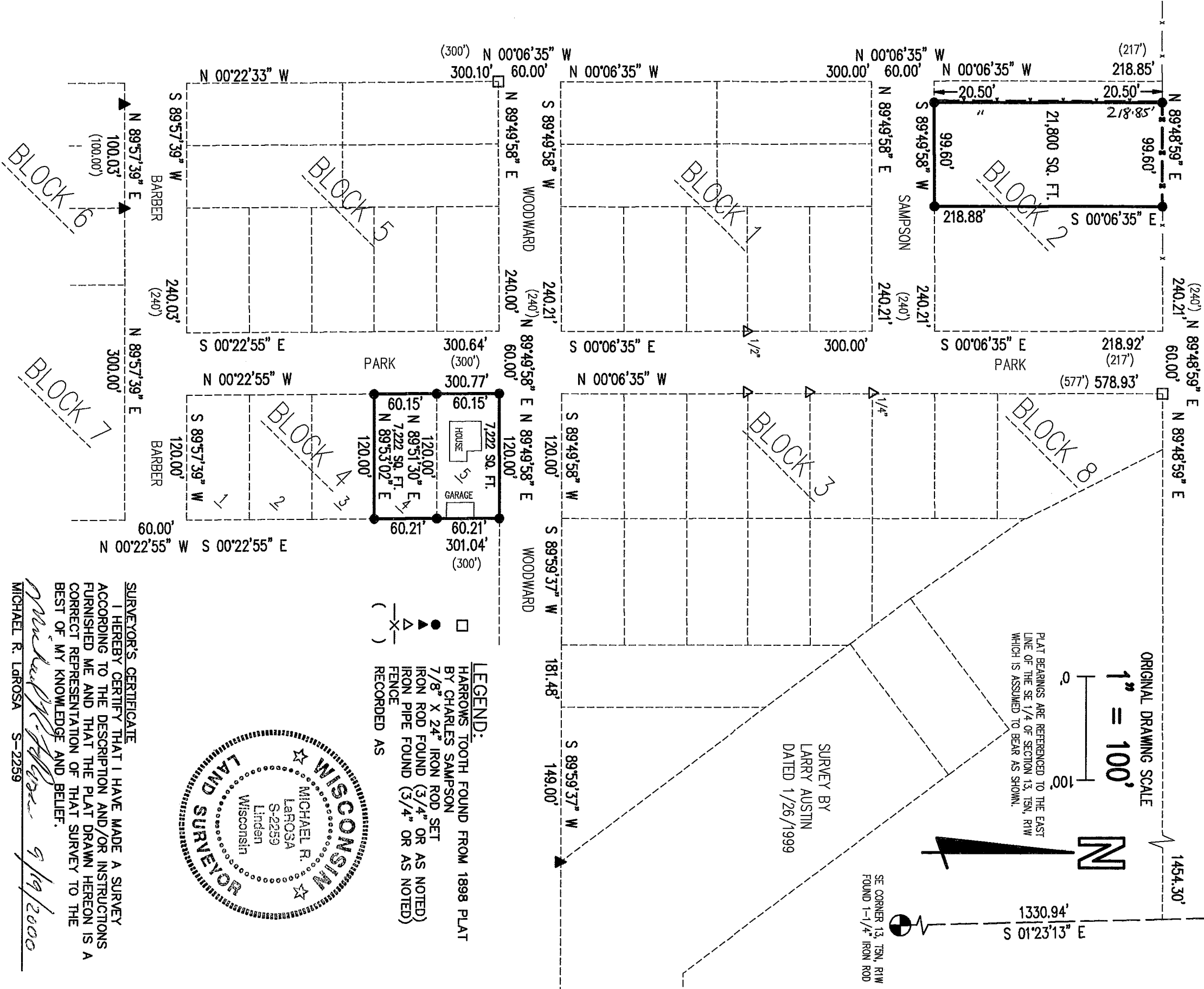

LEGEND:
 HARROWS TOOTH FOUND FROM 1898 PLAT BY CHARLES SAMPSON
 7/8" X 24" IRON ROD SET
 IRON ROD FOUND (3/4" OR AS NOTED)
 IRON PIPE FOUND (3/4" OR AS NOTED)
 FENCE RECORDED AS

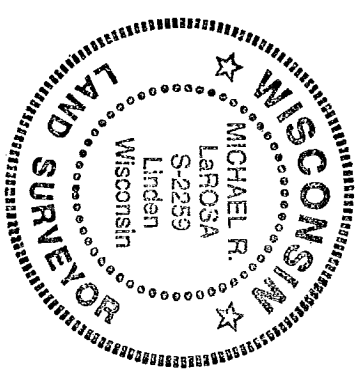

SURVEYOR'S CERTIFICATE
 I HEREBY CERTIFY THAT I HAVE MADE A SURVEY ACCORDING TO THE DESCRIPTION AND/OR INSTRUCTIONS FURNISHED ME AND THAT THE PLAT DRAWN HEREON IS A CORRECT REPRESENTATION OF THAT SURVEY TO THE BEST OF MY KNOWLEDGE AND BELIEF.

Michael R. Larosa 9/19/2000
 MICHAEL R. LAROSA S-2259