

# PLAT OF SURVEY

FOR: MARTIN BURDS

SHEET 1 OF 2

PARCEL "D"  
2.00 ACRES  
- E LINE OF 20' EASEMENT  
5 LINE PARCEL "D" AS PREVIOUSLY  
SURVEYED 4-25-96

1 AC SURVEY DATED  
11-8-96 JOB 9465-325

PARCEL "G"  
5.01 AC.

50' STRIP EGMT.  
(TYP. FOR  
PARCELS "G" TO "I")

POINT OF BEGINNING PARCEL "G"  
LOCATED S 0°08'35"E, 987.93'  
FROM THE NE CORNER OF THE  
NW 1/4 OF THE NW 1/4 OF  
SECT 36, T2N, R1W

OFFICE DATA:

JOB I.D.	2000S-146
SURVEY CREW:	BM NG
FIELD BOOK NO.:	2000-
DWG. STORED:	VERS 13
DRAWN BY:	LES
DRAWING NO.:	00S-146.DWG
DATA FILE NO.:	<2000S-146S

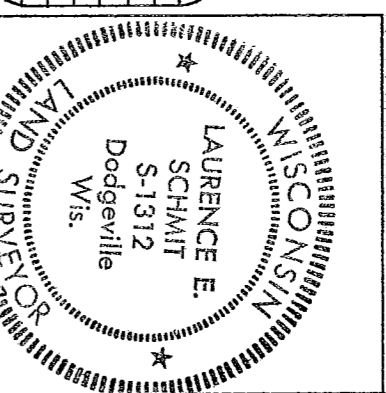

*Laurence E. Schmitt*  
5-15-2000

SE - NW  
NE - NW

SHEET 1 OF 2

SCALE: 1" = 200'

PLAT BEARINGS ARE REFERENCED TO  
THE NORTH LINE OF THE NW 1/4 OF  
SECTION 36-T2N-R1W WHICH IS  
ASSUMED TO BEAR S 89°51'30" E,  
2645.68' BETWEEN MONUMENTED CORNERS

LEGEND:

- 3/4"X24" REBAR SET
- 3/4"X24" REBAR FOUND (PREVIOUS SURVEY)
- ▲ IRON PIPE FOUND (SIZE INDICATED)
- SECTION CORNER AS DESCRIBED
- POWER POLE
- X- FENCE
- ( ) RECORDED AS

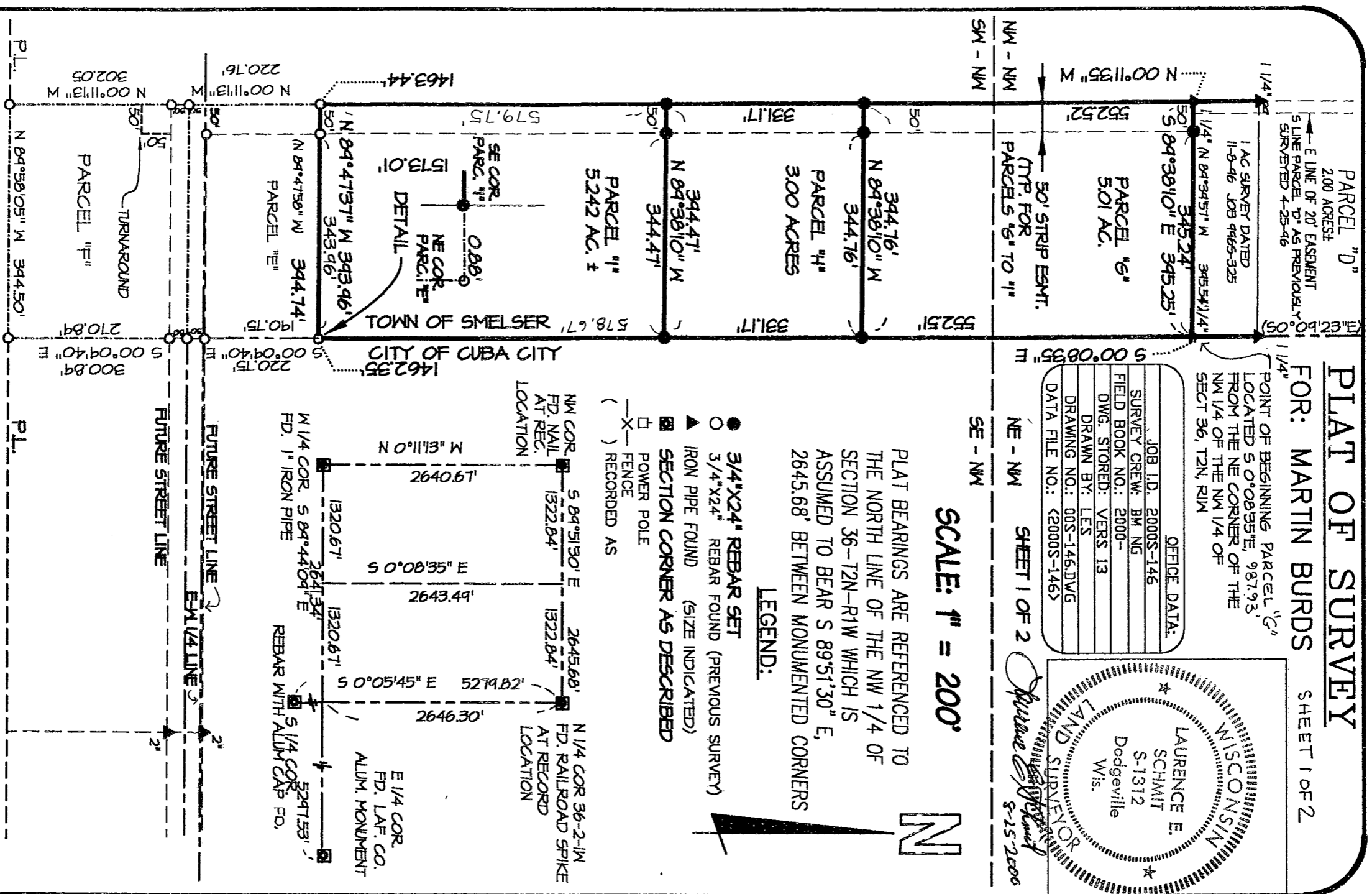
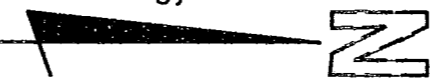

PLAT OF SURVEY  
FOR: MARTIN BURDS  
JOB ID: 00S-146  
SHEET 2 OF 2

**DESCRIPTION - PARCEL G:**

A parcel of land located in part of the NW 1/4 of the NW 1/4 and SW 1/4 of the NW 1/4 of Section 36, T2N, R1W, Grant County, Wisconsin, to wit:

Commencing at the NW corner of said Section 36; thence S 89° 51' 30" E, 1322.84'; thence S 00° 08' 35" E, 987.93' to the POINT OF BEGINNING; thence continuing S 00° 08' 35" E, 552.51'; thence N 89° 38' 10" W, 394.76'; thence N 00° 11' 35" W, 552.52'; thence S 89° 38' 10" E, 395.25' to the POINT OF BEGINNING. Parcel contains 5.01 acres, more or less, and is intended to benefit from and be subject to an easement of 50.00' in width along the westerly side thereof.

**DESCRIPTION - PARCEL H:**

A parcel of land located in part of the SW 1/4 of the NW 1/4 of Section 36, T2N, R1W, Grant County, Wisconsin, to wit:

Commencing at the NW corner of said Section 36; thence S 89° 51' 30" E, 1322.84'; thence S 00° 08' 35" E, 987.93'; thence continuing S 00° 08' 35" E, 552.51' to the POINT OF BEGINNING; thence continuing S 00° 08' 35" E, 331.17'; thence N 89° 38' 10" W, 394.47'; thence N 00° 11' 13" W, 331.17'; thence S 89° 38' 10" E, 394.76' to the POINT OF BEGINNING. Parcel contains 3.00 acres, more or less, and is intended to benefit from and be subject to an easement of 50.00' in width along the westerly side thereof.

**DESCRIPTION - PARCEL I:**

A parcel of land located in part of the SW 1/4 of the NW 1/4 of Section 36, T2N, R1W, Grant County, Wisconsin, to wit:

Commencing at the NW corner of said Section 36; thence S 89° 51' 30" E, 1322.84'; thence S 00° 08' 35" E, 987.93'; thence continuing S 00° 08' 35" E, 552.51'; thence continuing S 00° 08' 35" E, 331.17' to the POINT OF BEGINNING; thence continuing S 00° 08' 35" E, 578.67'; thence N 89° 47' 37" W, 393.96'; thence N 00° 11' 13" W, 579.75'; thence S 89° 38' 10" E, 394.47' to the POINT OF BEGINNING. Parcel contains 5.242 acres, more or less, and is intended to benefit from and be subject to an easement of 50.00' in width along the westerly side thereof.

**SURVEYOR'S CERTIFICATE:**

I hereby certify that I have made a survey according to the instructions and/or description furnished me and that the plat drawn is a correct representation of that survey to the best of my knowledge and belief.

  
\_\_\_\_\_  
Laurence E. Schmit RLS No. S-1312      Date

Schmit Engineering & Surveying  
215 E Grace St  
Dodgeville, WI 53533  
(608) 935-2721

