

N 1/4 COR. 11-7-2W  
FOUND 3/4" REBAR

# PLAT OF SURVEY

FOR: JOSEPH B TRECEK, JR  
FIRST WEBER GROUP  
% STAN HILL

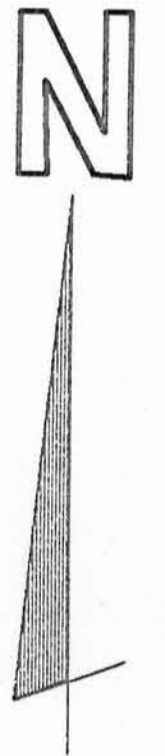
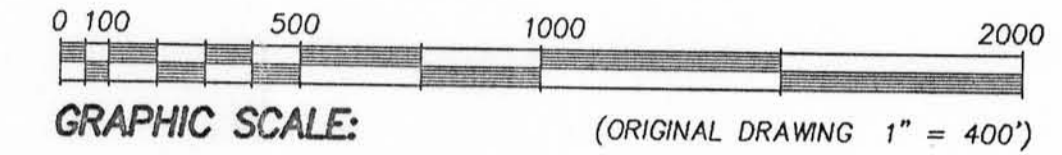

PLAT BEARINGS ARE ORIENTED TO THE GRANT COUNTY COORDINATE SYSTEM THE SOUTH LINE OF THE SW 1/4 OF SECTION 11, T1N, R2W, COMPUTES TO BEAR N 84°51'52" E

| OFFICE DATA:    |              |
|-----------------|--------------|
| JOB I.D.        | 20005-TT     |
| SURVEY CREW:    | BM, NG       |
| FIELD BOOK NO.: | 2000-3,4     |
| DWG. STORED:    | VERS 13#     |
| DRAWN BY:       | LEG          |
| DRAWING NO.:    | 20005-TT.DWG |
| DATA FILE NO.:  | <20005-TT>   |

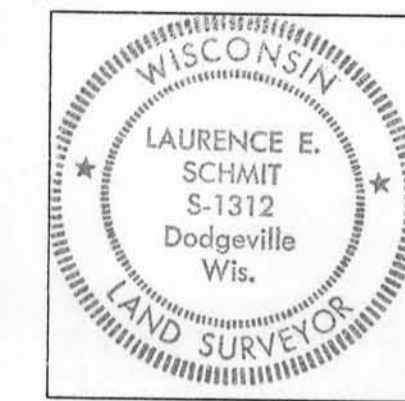

**LEGEND:**  
 ○ 3/4" X 24" REBAR SET  
 □ SECTION CORNER AS DESCRIBED  
 --- FENCE  
 (XXX) RECORDED AS

### SURVEYOR'S CERTIFICATE:

I hereby certify that I have made a survey according to the instructions and/or description furnished me and that the plat drawn is a correct representation of that survey to the best of my knowledge and belief.

*Laurence E. Schmit 8-17-2000*  
Laurence E. Schmit RLS No. S-1312 Date

| SUMMARY OF AREAS |         |
|------------------|---------|
|                  | ACRES   |
| SE-NE            | 40.300  |
| NE-NE            | 40.447  |
| NW-NE            | 40.560  |
| SE-SE            | 40.138  |
| SW-SE            | 40.010  |
| NE-SW            | 12.843  |
| SW-SW            | 34.855  |
| SE-SW            | 40.014  |
| NE-SW            | 14.620  |
| NW-SW            | 31.024  |
| TOTALS           | 334.891 |

### DESCRIPTION:

The SE 1/4 of the NE 1/4, the NE 1/4 of the NE 1/4, and the NW 1/4 of the NE 1/4, all in Section 15, the SE 1/4 of the SE 1/4 and the SW 1/4 of the SE 1/4 of Section 10, the SW 1/4 of the SW 1/4 and the SE 1/4 of the SW 1/4 of Section 11, and part of the NE 1/4 of the SE 1/4 of Section 10, and part of the NW 1/4 of the SW 1/4 and NE 1/4 of the SW 1/4 of Section 11, all located in T1N, R2W, Grant County, Wisconsin, more particularly described as follows:

BEGINNING at the NE corner of said Section 15; thence S 00° 00' 34" E, 2649.84' to the East 1/4 corner of said Section 15; thence N 89° 14' 00" W, 1320.79'; thence N 00° 13' 03" W, 1328.74'; thence N 89° 04' 16" W, 1325.67'; thence N 00° 25' 28" W, 1332.59' to the South 1/4 corner of Section 10; thence N 00° 40' 51" W, 1314.64'; thence S 88° 58' 38" E, 1325.85' to the Northeast corner of the SW 1/4 of the SE 1/4 of Section 10; thence N 00° 53' 02" W, 58.90' along the West line of the NE 1/4 of the SE 1/4 of Section 10 to a point located at the approximate centerline of an old and abandoned town road; thence N 61° 48' 39" E, 1488.16' to a point on the east line of the NE 1/4 of the SE 1/4 of Section 10; said point lying 20.00' South of Point "A" as described in Volume 272, page 450; thence N 01° 05' 11" W, 20.00'; thence N 49° 20' 42" E, 109.31'; thence N 47° 56' 42" E, 180.00'; thence N 60° 52' 42" E, 227.50'; thence N 20° 06' 42" E, 96.00'; thence S 71° 41' 18" E, 828.50'; thence S 48° 42' 18" E, 220.50'; thence S 66° 09' 18" E, 224.50'; thence S 07° 47' 42" W, 186.50' to Point "B" as referred to in said Volume 272, page 450; thence S 82° 51' 18" E, 756.00'; thence S 07° 10' 18" E, 29.80'; thence S 58° 49' 18" E, 360.26' to a point on the East line of said NE 1/4 of the SW 1/4; thence S 00° 58' 09" E, 1523.14' to the South 1/4 corner of Section 11; thence S 89° 57' 52" W, 2628.17' to the POINT OF BEGINNING. Parcel contains 334.891 acres, more or less.

**SCHMIT ENGINEERING & SURVEYING**  
215 EAST GRACE ST. DODGEVILLE, WI. 53538 (608) 265-2721

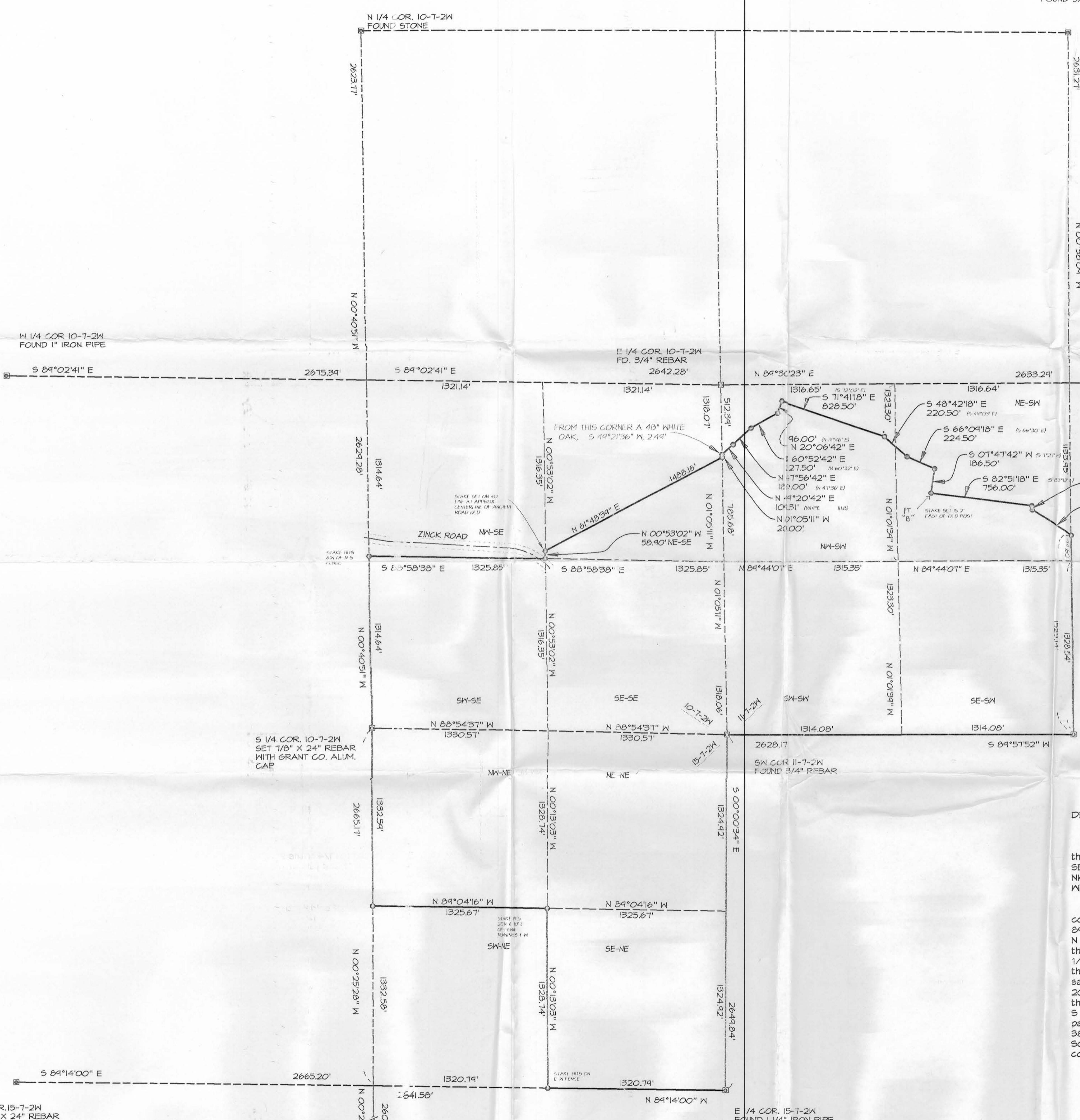

W 1/4 COR. 15-7-2W  
SET 1/8" X 24" REBAR  
WITH GRANT CO. ALUM.  
CAP

S 1/4 COR. 15-7-2W  
SET 1/8" X 24" REBAR  
WITH GRANT CO. ALUM.  
CAP

E 1/4 COR. 15-7-2W  
FOUND 1/4" IRON PIPE