

PLAT OF SURVEY
FOR: JAY WEBER

NOTE: PLAT BEARINGS ARE REFERENCED TO THE NORTH LINE OF THE NW 1/4 OF 34-3-3M WHICH LINE WAS RECORDED AS BEARING S 89°55' 16" E ON THE LA ROSA SURVEY OF 1998

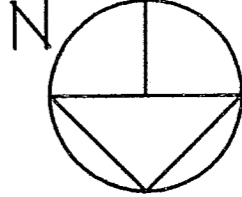

SCALE: 1" = 50'

- LEGEND:
- ▲ IRON ROD FOUND (SIZE INDICATED)
 - IRON PIPE FOUND
 - 3/4" X 24" REBAR SET
 - FENCE
 - (XXX) RECORDED AS

SCHMIT ENGINEERING & SURVEYING
215 E. GRACE ST. DODGEVILLE, WI. 53533 (608)935-2721

OFFICE DATA:

JOB I.D. 20005-157
SURVEY CREW: BM, N6
FIELD BOOK NO.: 2000-
DWG. STORED: VERS 13#
DRAWN BY: LES
DRAWING NO.: 005-157.DWG
DATA FILE NO.: <005-157>

SHEET 1 OF 2

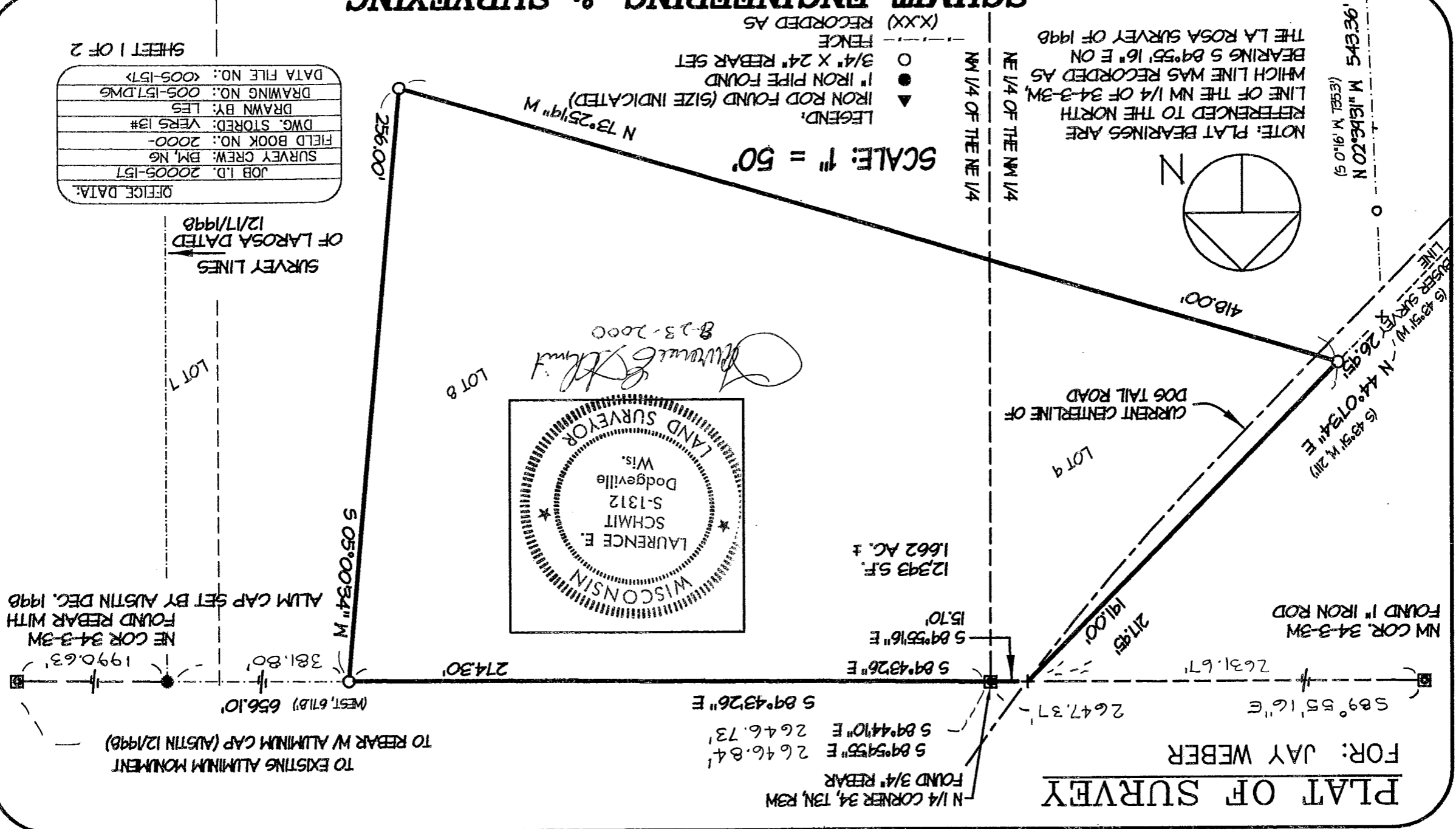

TO EXISTING ALUMINUM MONUMENT
TO REBAR W/ ALUMINUM CAP (AUSTIN 12/1998)
1990.63'
NE COR 34-3-3M
FOUND REBAR WITH
ALUM CAP SET BY AUSTIN DEC. 1998

SURVEY LINES
OF LAROSA DATED
12/17/1998

LOT 7

LOT 8

LOT 9



Laurence E. Schmit
8-23-2000

N 1/4 CORNER 34, 13N, 33M
FOUND 3/4" REBAR

NW COR 34-3-3M
FOUND 1" IRON ROD

CURRENT CENTERLINE OF
DOG TAIL ROAD

LINE
WEBER SURVEY
M 11.15
S 89°55'16" E
26.95'
N 44°07'34" E
S 43°51' M 211'
S 43°51' M 211'

(S 0°16' M 1853')
N 02°39'31" W 543.36'

**PLAT OF SURVEY
FOR: JAY WEBER
JOB ID#: 00S-157
SHEET 2 OF 2**

DESCRIPTION:

A parcel of land located in part of Lots 8 and 9 of the 1851 survey of Section 34, as located in part of the NE 1/4 of the NW 1/4 and NW 1/4 of the NE 1/4 of Section 34, T3N, R3W, Village of Potosi, Grant County, Wisconsin, to wit:

BEGINNING at the N 1/4 corner of said Section 34; thence S 89° 43' 26" E, 274.30'; thence S 05° 00' 34" W, 256.00'; thence N 73° 25' 19" W, 418.00'; thence N 44° 07' 34" E, 191.00'; thence S 89° 55' 16" E, 15.70' to the POINT OF BEGINNING. Parcel contains 1.662 acres, more or less and is subject to an easement for Dog Tail Road along the Westerly side thereof.

SURVEYOR'S CERTIFICATE:

I hereby certify that I have made a survey according to the instructions and/or description furnished me and that the plat drawn is a correct representation of that survey to the best of my knowledge and belief.

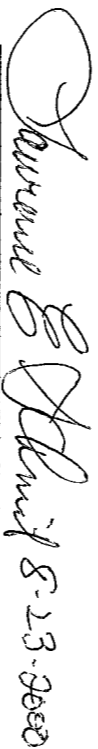

Laurence E. Schmit RLS No. S-1312 Date

Schmit Engineering & Surveying
215 E Grace St
Dodgeville, WI 53533
(608) 935-2721

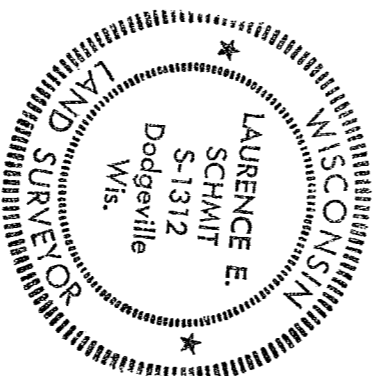

C:\FILES\2000\00S-157.DES