

PLAT OF SURVEY for BRUCE SHANLEY

Lot 8 and the West 2 feet (2') of Lot 7, all in Block "C" of Rose Hill Addition to the City of Platteville, Grant County, Wisconsin, according to the recorded map or plat thereof, excepting therefrom the South Sixty feet (60').

SURVEYOR'S CERTIFICATE:

I, Larry L. Austin, Registered Wisconsin Land Surveyor, hereby certify:
 That the above described plat was surveyed, mapped and monumented as shown on this plat by me or under my direct supervision. Conformance with local ordinances are not guaranteed with this survey. I further certify that this survey was prepared under the direction of Bruce Shanley and to the best of my knowledge and belief, this plat is an accurate representation thereof.
 Dated this 23rd day of June, 2000
 LARRY L. AUSTIN
 LAND SURVEYOR
 WISCONSIN

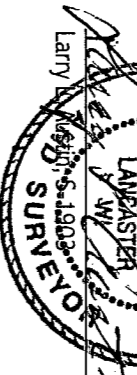

ALL PLANS THAT DO NOT SHOW A SEAL IMPRINT IN RED INK MAY CONTAIN UNAUTHORIZED ALTERATIONS. THE CERTIFICATION CONTAINED ON THIS DOCUMENT SHALL NOT APPLY TO ANY COPIES.

LEGEND

- Set No. 6 x 24" rebar with cap
- ▲ Existing 1" iron pipe
- ☼ Existing Nail in tree
- () Recorded as

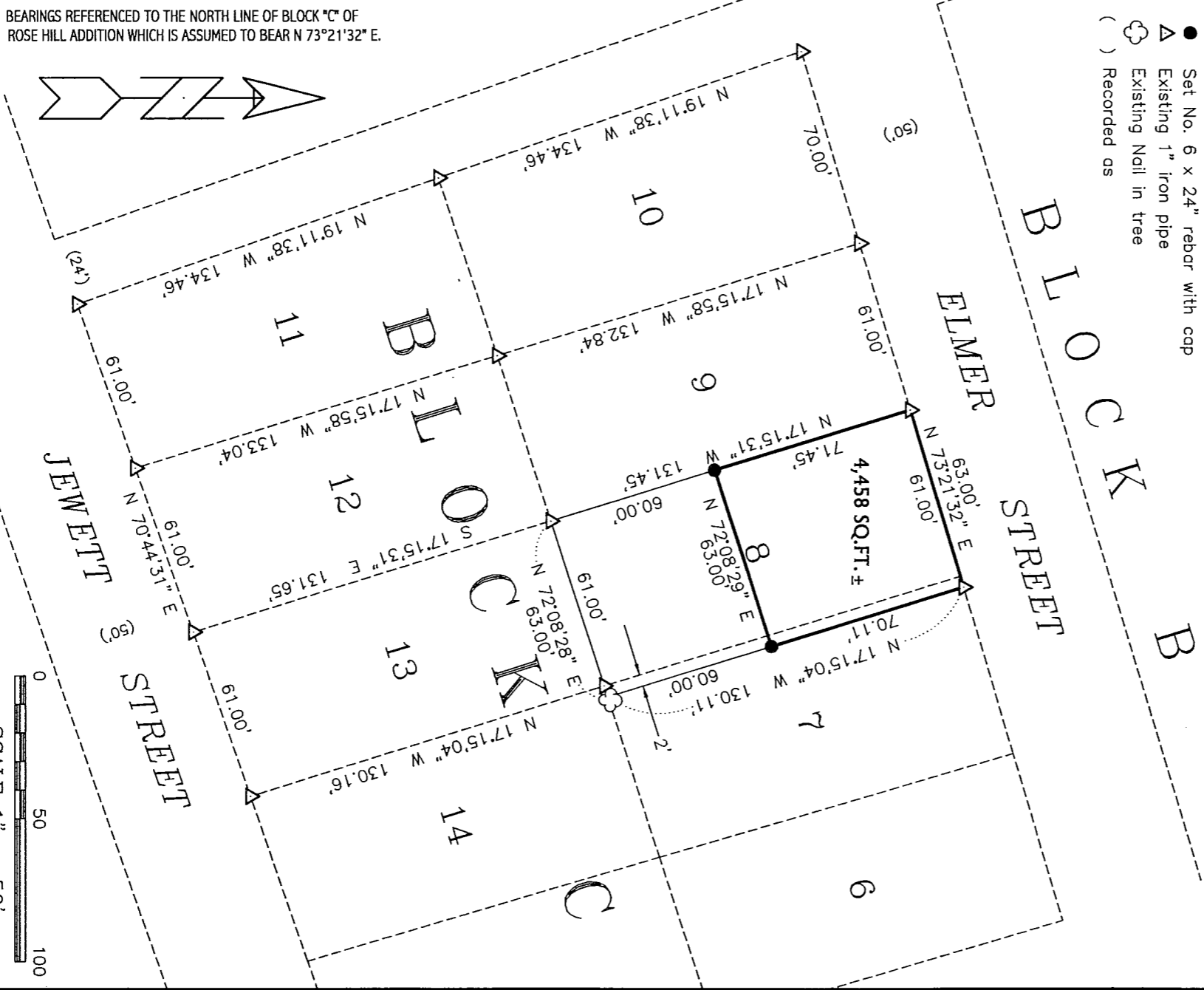

BEARINGS REFERENCED TO THE NORTH LINE OF BLOCK "C" OF ROSE HILL ADDITION WHICH IS ASSUMED TO BEAR N 73°21'32" E.

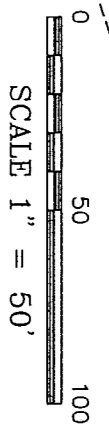
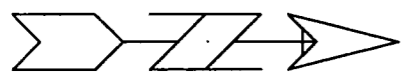

AUSTIN ENGINEERING, LLC
 421 HWY 91 E. LANCASTER, WI 53813
 PHONE 608-723-6363 FAX 608-723-6702

FIELDBOOK: 2005
 G:\DD6\MCDNLD\CISC\AVANPVILLE\ROSEHILL\BLOCK-C\LOT10B5

DRAWN BY: AJ AUSTIN
 APPROVED: LL AUSTIN
 CREW: BS - SB

SHEET 1 OF 1

OCT 13 2000