

PLAT OF SURVEY for JERRY HOLT

LOCATED IN THE SE 1/4 OF THE NW 1/4 OF SECTION 36, T3N R1W,
PLATTEVILLE TOWNSHIP, GRANT COUNTY, WISCONSIN

NORTH 1/4 CORNER, SECTION 36, T3N R1W,
4TH P.M., GRANT COUNTY, WISCONSIN

TOTAL AREA
3,120 SQ. FT. ±

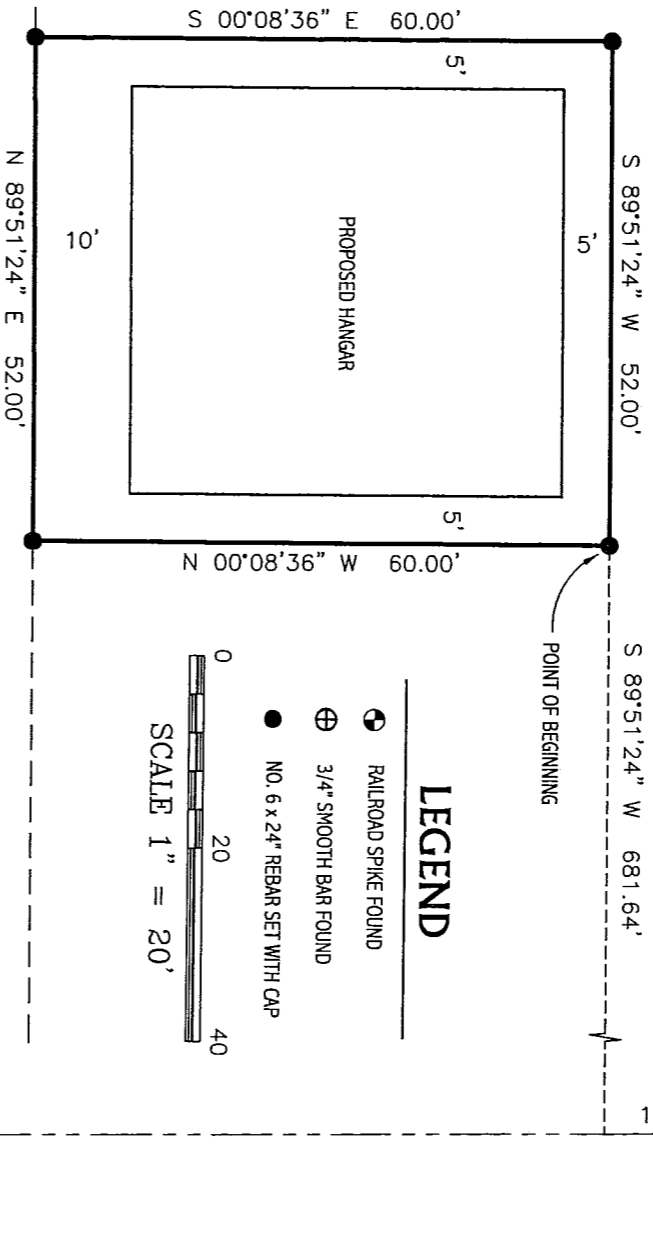

LEGEND

- ⊙ RAILROAD SPIKE FOUND
- ⊕ 3/4" SMOOTH BAR FOUND
- NO. 6 x 24" REBAR SET WITH CAP

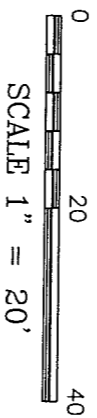

EXISTING TAXIWAY

All plans that do not show a seal imprint in red ink may contain unauthorized alterations. The certification contained on this document shall not apply to any copies.
Dated this 13th day of June, 2000.

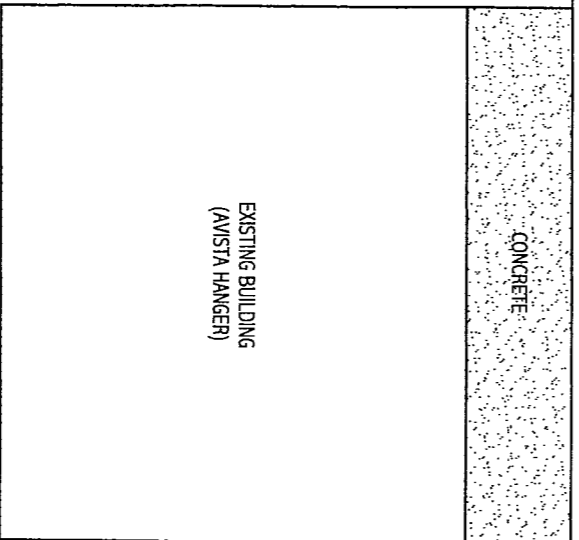

Bearings referenced to the North-South 1/4 line of
Section 36 which is assumed to bear S 00° 45' 50" E.

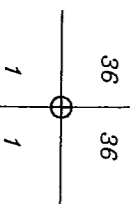
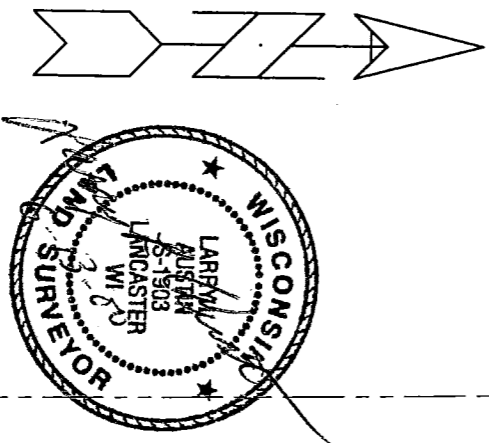

AUSTIN ENGINEERING, LLC
4211 HWY 81 E, LANCASTER, WI 53813
PHONE 608-723-6363 FAX 608-723-6702

FIELDBOOK: 2010
G:\T3NR1W\36
C:\SC14\MA\T3NR1W\36IL

DRAWN BY: A. AUSTIN
APPROVED: L. AUSTIN
CREW: BS - SB

SHEET 1 OF 2

OCT 13 2000

PLAT OF SURVEY for JERRY HOLT

LOCATED IN THE SE 1/4 OF THE NW 1/4 OF SECTION 36, T3N R1W,
PLATTEVILLE TOWNSHIP, GRANT COUNTY, WISCONSIN

DESCRIPTION:

A parcel of land located in the Southeast Quarter (SE 1/4) of the Northwest Quarter (NW 1/4) of Section Thirty-six (36), Town Three (3) North, Range One (1) West of the 4th P.M., Grant County, Wisconsin, said parcel being described as follows:
Commencing at the North Quarter (N 1/4) corner of said Section Thirty-six (36);
Thence South 00° 45' 50" East 1496.70' along the North-South (N-S 1/4) line of said Section;
Thence South 89° 51' 24" West 681.64' to the point of beginning;
Thence South 89° 51' 24" West 52.00';
Thence South 00° 08' 36" East 60.00';
Thence North 89° 51' 24" East 52.00';
Thence North 00° 08' 36" West 60.00' to the point of beginning, containing 3,120 square feet, more or less, and being subject to any and all easements of record and/or usage.

SURVEYOR'S CERTIFICATE:

I, Larry L. Austin, Registered Wisconsin Land Surveyor, hereby certify:

That the above description was surveyed, mapped and monumented as shown on this plat by me or under my direct supervision.

That conformance with local ordinances are not guaranteed with this survey.

That this survey was prepared under the direction of Jerry Holt.

That to the best of my knowledge and belief, this plat is an accurate representation thereof.

That all plans that do not show a seal stamped in red ink may contain unauthorized alterations.

The certification contained on this document shall not apply to any copies.

Dated this 13th day of June, 2008.

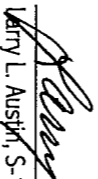
Larry L. Austin, S.-1903

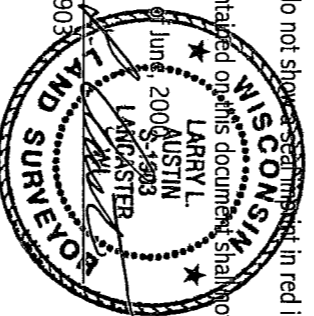

AUSTIN ENGINEERING, LLC
4211 HWY 81 E, LANCASTER, WI 53813
PHONE 608-723-6363 FAX 608-723-6702

FIELDBOOK: 2010
G:\13NR1W\36
C:\SC14\AA\13NR1W\36IL

DRAWN BY: A. AUSTIN
APPROVED: LL AUSTIN
CREW: BS - SB

SHEET 2 OF 2