

PLAT OF SURVEY for TOM FREUND

LEGEND

- Existing 2" diameter iron pipe
- Set No. 6 x 24" rebar with cap

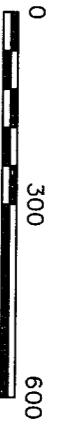

NOTE:

Lines of this survey were retraced from a survey by Robert Lammman dated 6-1-1979.

Bearings referenced to the North-South 1/4 line of Section 34, which is assumed to bear S 00°01'02" E.

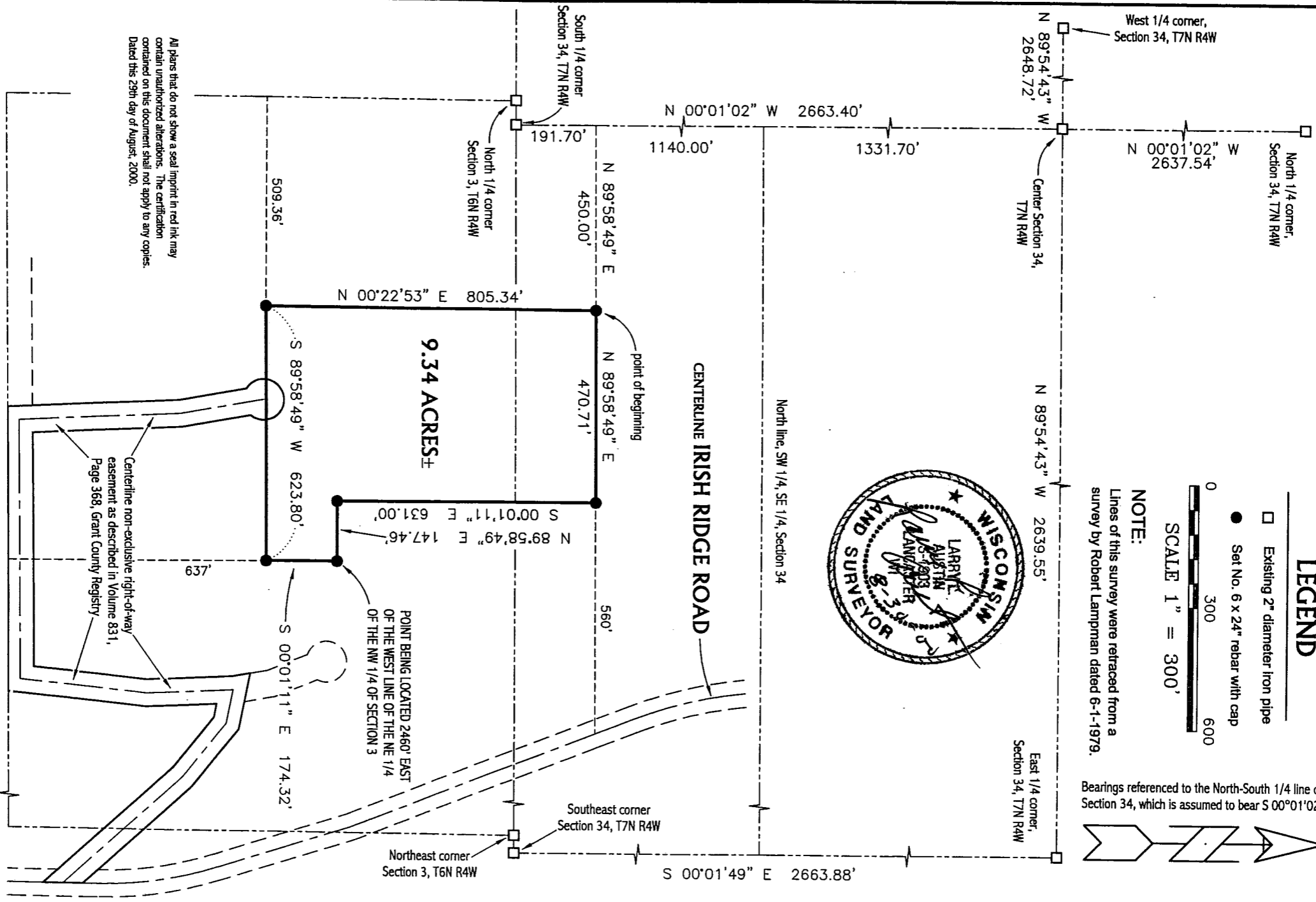
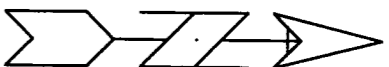

All plans that do not show a seal imprint in red ink may contain unauthorized alterations. The certification contained on this document shall not apply to any copies. Dated this 29th day of August, 2000.

AUSTIN ENGINEERING, LLC
 4211 HWY 81 E, LANCASTER, WI 53813
 PHONE 608-723-6363 FAX 608-723-6702

FIELDBOOK: SDR33
 G:\T7NR4W\133
 C:\AJA\T6NR4W\03TF

DRAWN BY: AU AUSTIN
 APPROVED: LL AUSTIN
 CREW: BS-SA

SHEET 1 OF 2

OCT 1 9 2000

PLAT OF SURVEY for TOM FREUND

DESCRIPTION PROVIDED:
THAT PROPERTY AS DESCRIBED IN VOLUME 831, PAGE 368, DOCUMENT NUMBER 611374, GRANT COUNTY REGISTRY AND BEING DESCRIBED AS FOLLOWS:

A PARCEL OF LAND LOCATED IN THE SW 1/4 OF THE SE 1/4 OF SECTION 34, TOWNSHIP 7 NORTH, RANGE 4 WEST AND IN THE NW 1/4 OF THE NE 1/4 OF SECTION 3, TOWNSHIP 6 NORTH, RANGE 4 WEST, ALL IN WOODMAN TOWNSHIP, GRANT COUNTY, WISCONSIN, DESCRIBED AS FOLLOWS: COMMENCING AT THE POINT LOCATED ON THE WEST LINE OF THE SW 1/4 OF THE SE 1/4 AND 1,140 FEET SOUTH OF THE NORTH LINE OF SAID SW 1/4 OF THE SE 1/4, THENCE EAST 450 FEET TO THE POINT OF BEGINNING OF THIS DESCRIPTION; THENCE EAST TO A POINT LOCATED 560 FEET WEST FROM THE CENTER LINE OF IRISH RIDGE ROAD; THENCE SOUTH 631 FEET; THENCE EAST TO A POINT LOCATED 2,460 FEET EAST OF THE WEST LINE OF THE NE 1/4 OF THE NW 1/4 OF SECTION 3; THENCE SOUTH TO A POINT LOCATED 637 FEET NORTH OF THE SOUTH LINE OF THE NW 1/4 OF THE NE 1/4 OF SAID SECTION 3; THENCE WEST TO A POINT LOCATED 509.36 FEET EAST OF THE WEST LINE OF SAID NW 1/4 OF THE NE 1/4; THENCE NORTH TO THE POINT OF BEGINNING.

MORE ACCURATELY DESCRIBED AS FOLLOWS:

A parcel of land located in the Southwest Quarter (SW 1/4) of the Southeast Quarter (SE 1/4) of Section Thirty-four (34), Town Seven (7) North, Range Four (4) West and the Northwest Quarter (NW 1/4) of the Northeast Quarter (NE 1/4) of Section Three (3), Town Six (6) North, Range Four (4) West of the 4th P.M., Grant County, Wisconsin, said parcel being described as follows:
Commencing at the South Quarter (S 1/4) corner of said Section Thirty-four (34);
Thence North 00° 01' 02" West 191.70' along the North-South Quarter (N-S 1/4) line of said Section Thirty-four (34);
Thence North 89° 58' 49" East 450.00' to the point of beginning;
Thence North 89° 58' 49" East 470.71';
Thence South 00° 01' 11" East 631.00';
Thence North 89° 58' 49" East 147.46';
Thence South 00° 01' 11" East 174.32';
Thence South 89° 58' 49" West 623.80';
Thence North 00° 22' 53" East 805.34' to the point of beginning, containing 9.34 acres, more or less, and being subject to any and all easements of record and/or usage.

SURVEYOR'S CERTIFICATE:

I, Larry L. Austin, Registered Wisconsin Land Surveyor, hereby certify:
That the above property description was surveyed, mapped and monumented as shown on this plat by me or under my direct supervision.

That this survey was prepared under the direction of Tom Freund.
That to the best of my knowledge and belief, this plat is an accurate representation thereof.

That all plans that do not show a seal imprint in red ink may contain unauthorized alterations.

The certificate containing this document shall not apply to any copies.

Dated this 29th day of August, 2000.

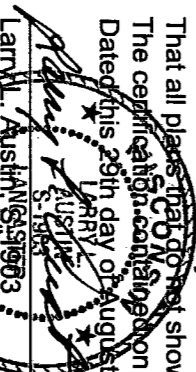
LARRY L. AUSTIN
AUSTIN
LAND SURVEYOR
LARRY L. AUSTIN, 6151963
AUSTIN, WI

AUSTIN ENGINEERING, LLC
4211 HWY 81 E, LANGCASTER, WI 53813
PHONE 608-723-6363 FAX 608-723-6702

FIELDBOOK: SDR33
G:\TNR4W\133
C:\AJA\TNR4W\03TF

DRAWN BY: AJ AUSTIN
APPROVED: LL AUSTIN
CREW: BS-SA

SHEET 2 OF 2