

PLAT OF SURVEY for JACK KEY

DESCRIPTION PROVIDED: WARRANTY DEED RECORDED IN VOLUME 821, PAGE 659, DOCUMENT NO. 607229, GRANT COUNTY REGISTRY, DESCRIBED AS FOLLOWS:
 Lots One (1) and Two (2) of Block Six (6) of Park Addition to the Village (now City) of Platteville, Grant County, Wisconsin, according to the recorded map or plat thereof.

SURVEYOR'S CERTIFICATE:

I, Larry L. Austin, Registered Wisconsin Land Surveyor, hereby certify:
 That the above description was surveyed, mapped and monumented as shown on this plat by me or under my direct supervision.
 That conformance with local ordinances are not guaranteed with this survey.
 That this survey was prepared under the direction of Jack Key.
 That to the best of my knowledge and belief, this plat is an accurate representation thereof.
 That all plans that do not show a seal imprint in red ink may contain unauthorized alterations.
 The certification contained in this document shall not apply to any copies.
 Dated this 4th day of April, 2000.

LEGEND

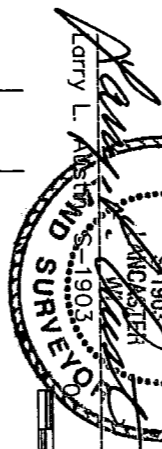

- Set No. 6 x 24" rebar with cap
- ▲ Existing 1" iron pipe
- () Recorded as

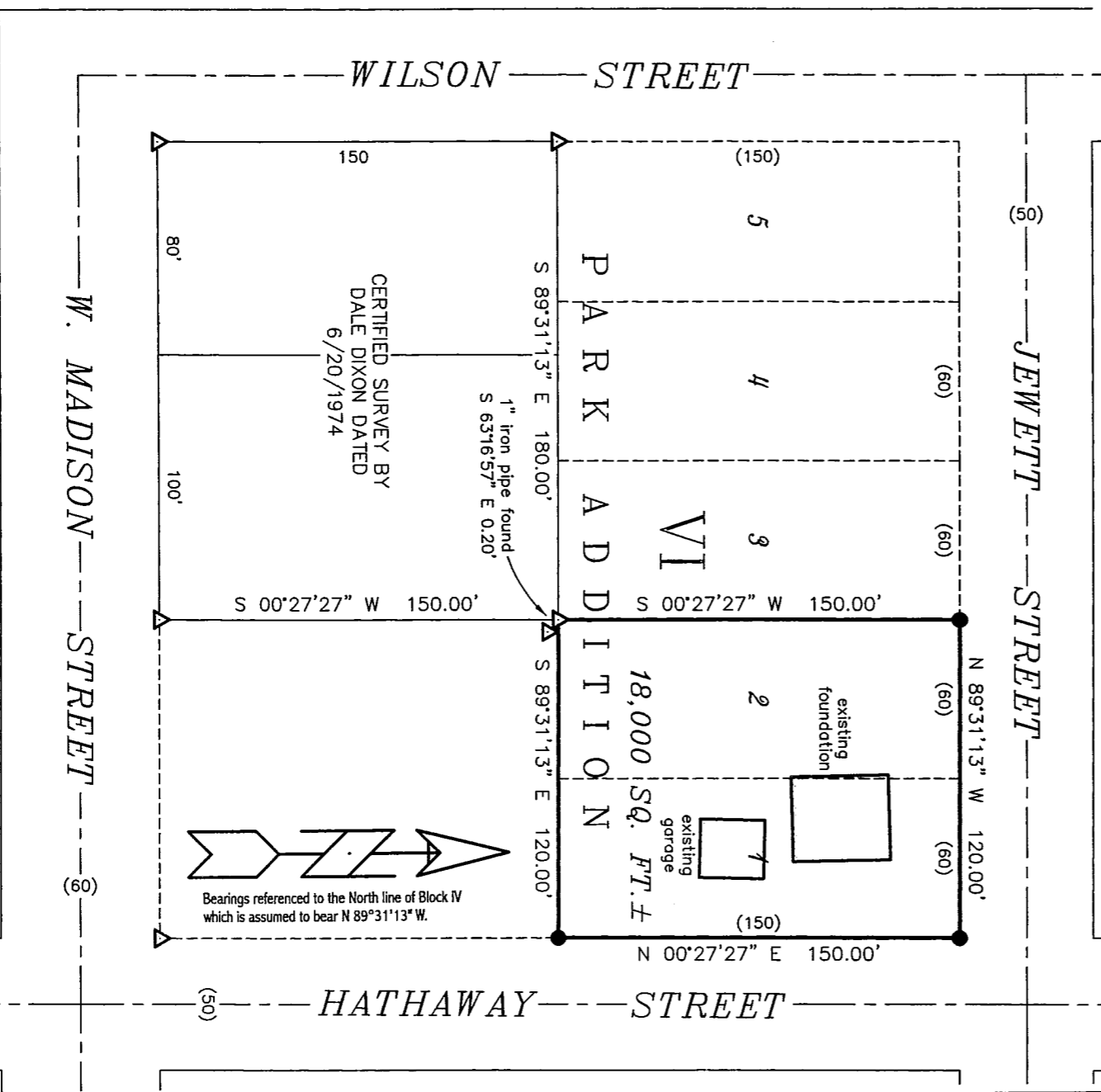

NOTE: This survey is based on the found monuments of the Certified Survey by Dale Dixon dated 6/20/1974, which established the South line of Block VI, Park Addition.

AUSTIN ENGINEERING, LLC
 4211 HWY B1 E, LANCASTER, WI 53813
 PHONE 608-723-6363 FAX 608-723-6702

FIELDBOOK: 9739
 G:\PVILLE\LYGHT
 C:\SC14\WORK\PVILLE\PARK\BLK6JK

DRAWN BY: AJ AUSTIN
 APPROVED: LL AUSTIN
 CREW: BS - SB

SHEET 1 OF 1