

PLAT OF SURVEY for DON CRIEF

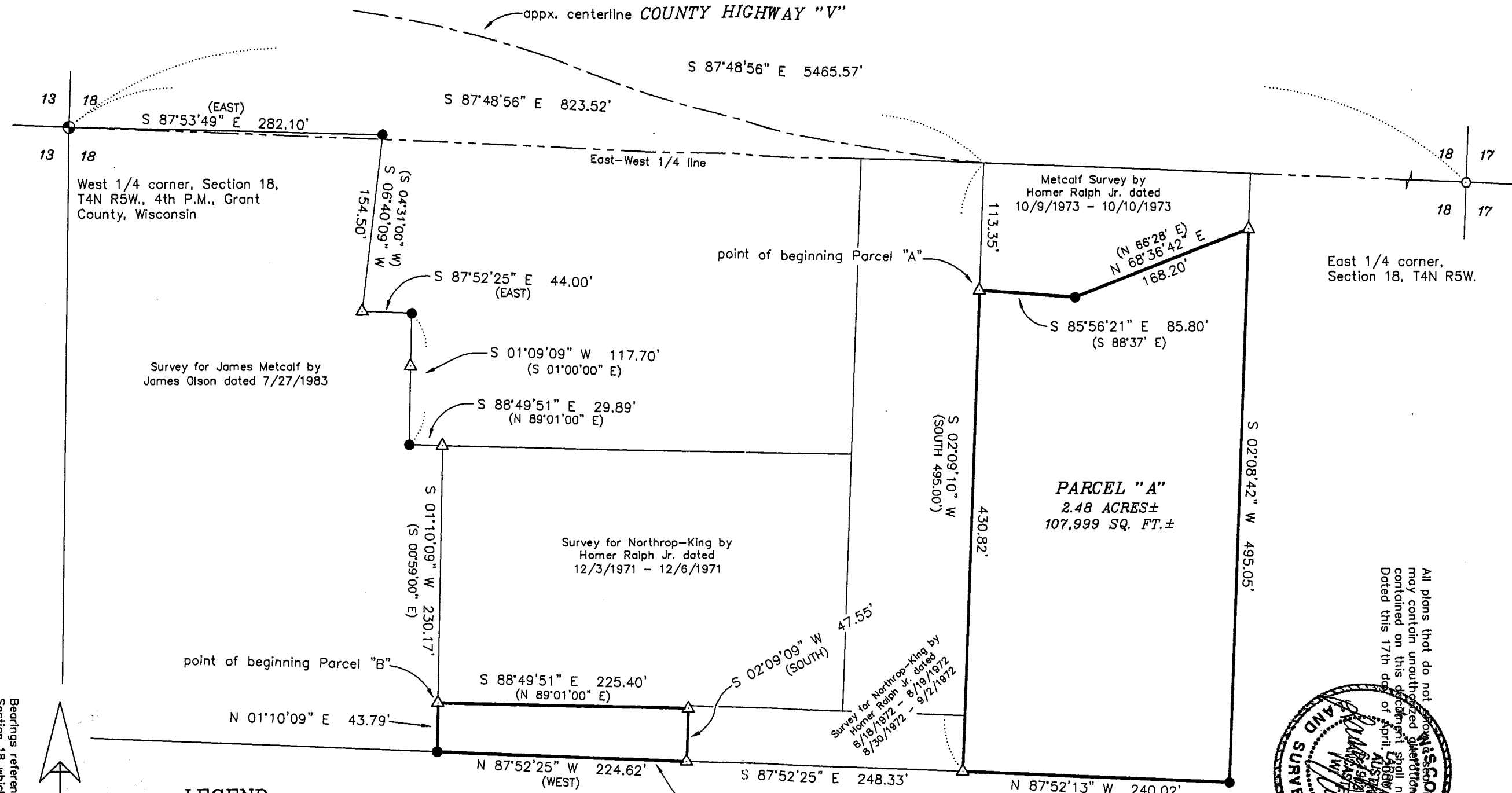

LEGEND

- Existing 1" iron rod
- Existing No. 6 rebar
- △ Existing 1" iron pipe
- Set No. 6 x 24" rebar with cap
- () Recorded as

SCALE 1" = 100'

100 0 100 200

NOTE:
This survey was prepared with the intent for the exchange of land between adjoiners.

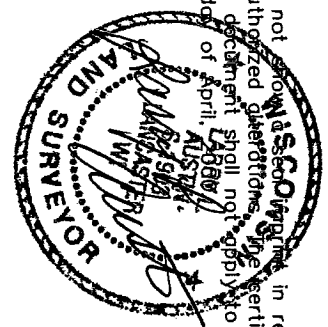

All plans that do not show the Wisconsin State Seal in red ink may contain unauthorized alterations. The certification contained on this document shall not apply to any copies. Dated this 17th day of April, 1988.

AUSTIN ENGINEERING, LLC
4211 HWY 81 E. LANCASTER, WI 53813
PHONE 608-723-6983 FAX 608-723-6702

FIELDBOOK: 2012.9315
G:\TANR5W\GLDNSEED
C:\SCI14\WORK\TANR5W\18DC

DRAWN BY: AJ AUSTIN
APPROVED: LL AUSTIN
CREW: BS - SB

SHEET 1 OF 2

Bearings referenced to the East-West 1/4 line of Section 18 which is assumed to bear S 87°48'56" E.

PLAT OF SURVEY for DON GRIEF

PARCEL "A"

A parcel of land located in the Northwest Quarter (NW 1/4) of the Southwest Quarter (SW 1/4) of Section Eighteen (18), Town Four (4) North, Range Five (5) West of the 4th P.M., Grant County, Wisconsin, said parcel being described as follows:

Commencing at the West Quarter (W 1/4) corner of said Section;
Thence South 87° 48' 56" East 823.52' along the East-West Quarter (E-W 1/4) line of said Section;

Thence South 02° 09' 10" West 113.35' along a line of a survey for Metcalf by Homer Ralph Jr. dated 10/9/1973 - 10/10/1973 to the point of beginning;

Thence South 85° 56' 21" East 85.80' along a line of said survey;

Thence North 68°36' 42" East 168.20' along a line of said survey;

Thence South 02° 08' 42" West 495.05';

Thence North 87° 52' 13" West 240.02' to a corner of a survey for Northrop-King by Homer Ralph Jr. dated 8/18/1972 - 8/19/1972 and 8/30/1972 - 9/2/1972;

Thence North 02° 09' 10" West 430.82' along the East line of said survey to the point of beginning, containing 2.48 acres, more or less, and being subject to any and all easements of record and/or usage.

PARCEL "B"

A parcel of land located in the Northwest Quarter (NW 1/4) of the Southwest Quarter (SW 1/4) of Section Eighteen (18), Town Four (4) North, Range Five (5) West of the 4th P.M., Grant County, Wisconsin, said parcel being described as follows:

Commencing at the West Quarter (W 1/4) corner of said Section;

Thence South 87° 53' 49" East 282.10' along a line of a survey for James Metcalf by James Olson dated 7/27/1983;

Thence South 06° 40' 09" West 154.50' along a line of said survey;

Thence South 87° 52' 25" East 44.00' along a line of said survey;

Thence South 01° 09' 09" West 117.70' along a line of said survey;

Thence South 88° 49' 51" East 29.89' along a line of said survey;

Thence South 01° 10' 09" West 230.17' along a line of said survey to the point of beginning;

Thence South 88° 49' 51" East 225.40' along the South line of a survey for Northrop-King by Homer Ralph Jr. dated 12/3/1971 - 12/6/1971;

Thence South 02° 09' 09" West 47.55';

Thence North 87° 52' 25" West 224.62';

Thence North 01° 10' 09" East 43.79' to the point of beginning, containing 0.24 acres, more or less, and being subject to any and all easements of record and/or usage.

SURVEYOR'S CERTIFICATE:

I, Larry L. Austin, Registered Wisconsin Land Surveyor, hereby certify:

That the above descriptions were surveyed, mapped and monumented as shown on this plat by me or under my direct supervision.

That conformance with local ordinances are not guaranteed with this survey.

That this survey was prepared under the direction of Don Grief.

That to the best of my knowledge and belief, this plat is an accurate representation thereof.

That all plans, maps and notes not show a seal imprint in red ink may contain unauthorized alterations.

The certification contained on this document shall not apply to any copies.
Dated this 7th day of April, 2000.

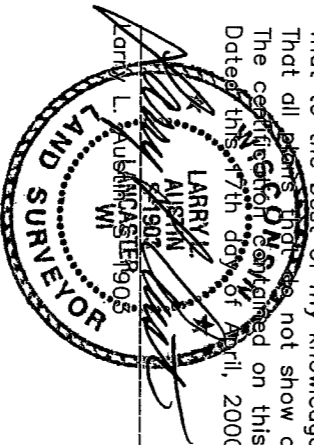

AUSTIN ENGINEERING, LLC

4211 HWY 81 E, LANCASTER, WI 53813
PHONE 608-723-6363 FAX 608-723-6702

FIELDBOOK: 2012.9315

G:\TANR5W\GLDNSEED
C:\SC14\WORK\TANR5W\1BDG

DRAWN BY: AJ AUSTIN
APPROVED: LL AUSTIN
CREW: BS - SB

SHEET 2 OF 2

OCT 13 2000