

PLAT OF SURVEY FOR TOM SPENSLEY

LOCATED IN THE NW 1/4 OF THE NE 1/4 AND THE NE 1/4 OF THE NE 1/4 OF SECTION 30, T3N R1W, PLATTEVILLE TOWNSHIP, GRANT COUNTY, WISCONSIN

ALL PLANS THAT DO NOT SHOW A SEAL OR SIGNATURE IN RED INK MAY CONTAIN UNAUTHORIZED ALTERATIONS. THE CERTIFICATION CONTAINED ON THIS DOCUMENT SHALL NOT APPLY TO ANY COPIES. DATED THIS 12TH DAY OF JUNE, 2009 IN S. JACOBI & W. WILSON

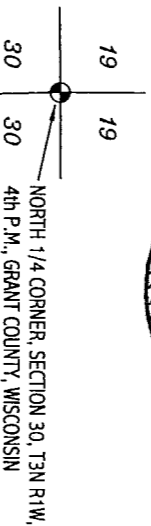
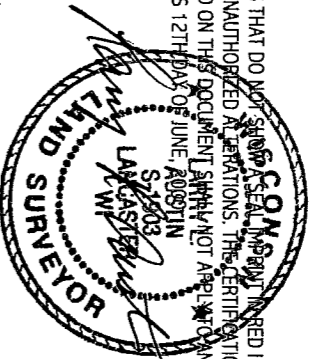

Bearings referenced to the North-South 1/4 line of Section 30 which is assumed to bear S 01°18'56" E.

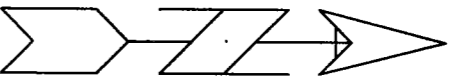

SCALE 1" = 200'

FOR SECTION SUMMARY DETAIL, SEE SHEET 2.

LEGEND

- ⊕ NO. 8 REBAR FOUND WITH GRANT COUNTY ALUMINUM CAP
- ⊕ NO. 6 REBAR FOUND WITH GRANT COUNTY ALUMINUM CAP
- NO. 6 REBAR FOUND
- AXLE FOUND
- △ 1" IRON PIPE FOUND
- NO. 6 x 24" REBAR SET WITH CAP

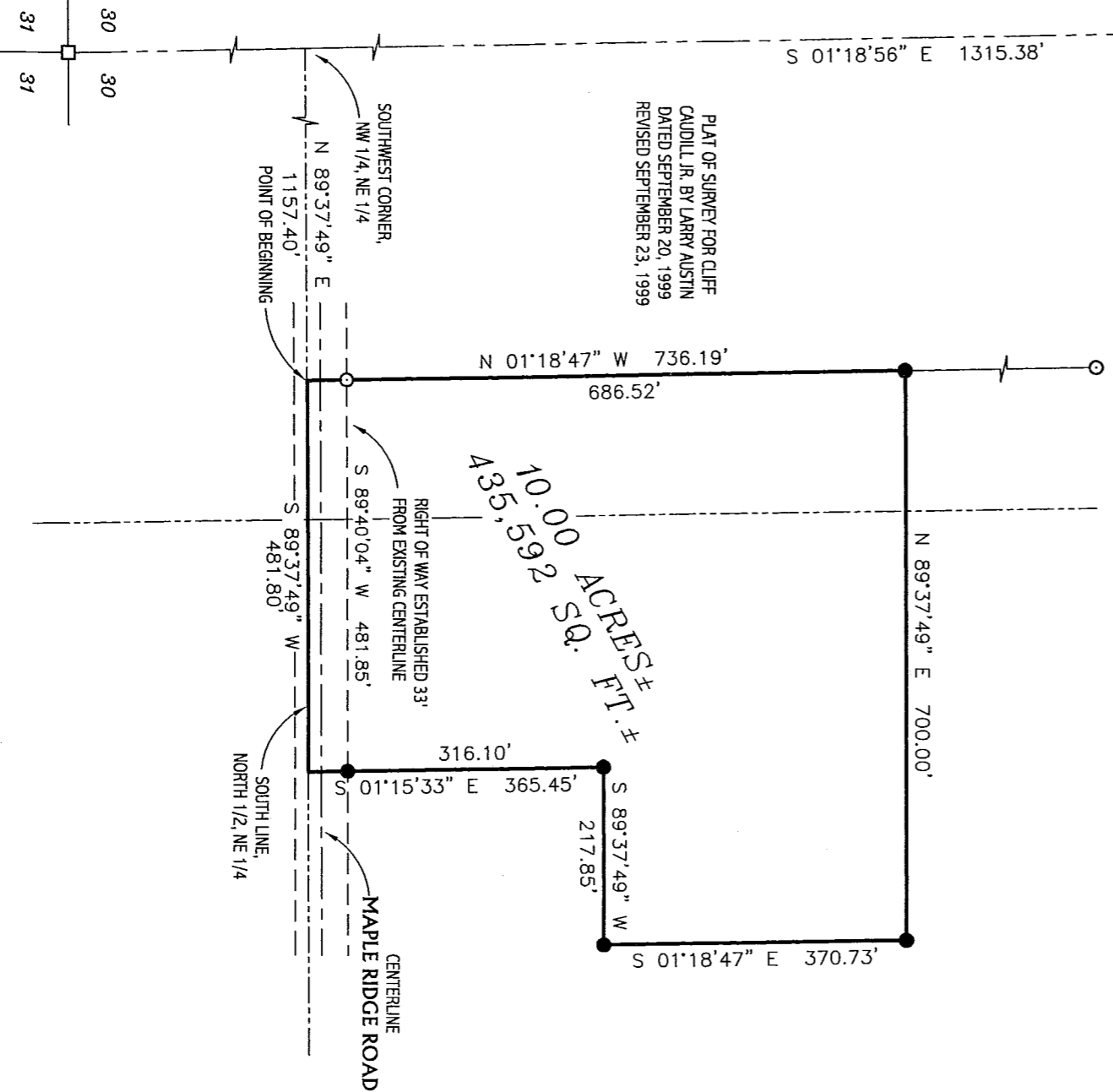

PLAT OF SURVEY FOR CLIFF CAUDILL JR. BY LARRY AUSTIN DATED SEPTEMBER 20, 1999 REVISED SEPTEMBER 23, 1999

AUSTIN ENGINEERING, LLC
4211 HWY 81 E, LANCASTER, WI 53813
PHONE 608-723-6363 FAX 608-723-6702

FIELDBOOK: 9906
G:\T3N R1 W\19
C:\S\C14\AA\T3N R1 W\30T5

DRAWN BY: AL AUSTIN
APPROVED: LL AUSTIN
CREW: BS - SB

SHEET 1 OF 2

OCT 13 2000

PLAT OF SURVEY for TOM SPENSLEY

LOCATED IN THE NW 1/4 OF THE NE 1/4 AND THE NE 1/4 OF THE NE 1/4 OF SECTION 30, T3N R1W, PLATTEVILLE TOWNSHIP, GRANT COUNTY, WISCONSIN

SECTION SUMMARY

Bearings referenced to the North-South 1/4 line of Section 30 which is assumed to bear S 01°18'56" E.

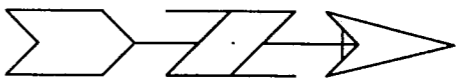

- LEGEND**
- ⊕ NO. 8 REBAR FOUND WITH GRANT COUNTY ALUMINUM CAP
 - ⊕ NO. 6 REBAR FOUND WITH GRANT COUNTY ALUMINUM CAP
 - NO. 6 REBAR FOUND
 - AXLE FOUND
 - △ 1" IRON PIPE FOUND
 - NO. 6 x 24" REBAR SET WITH CAP

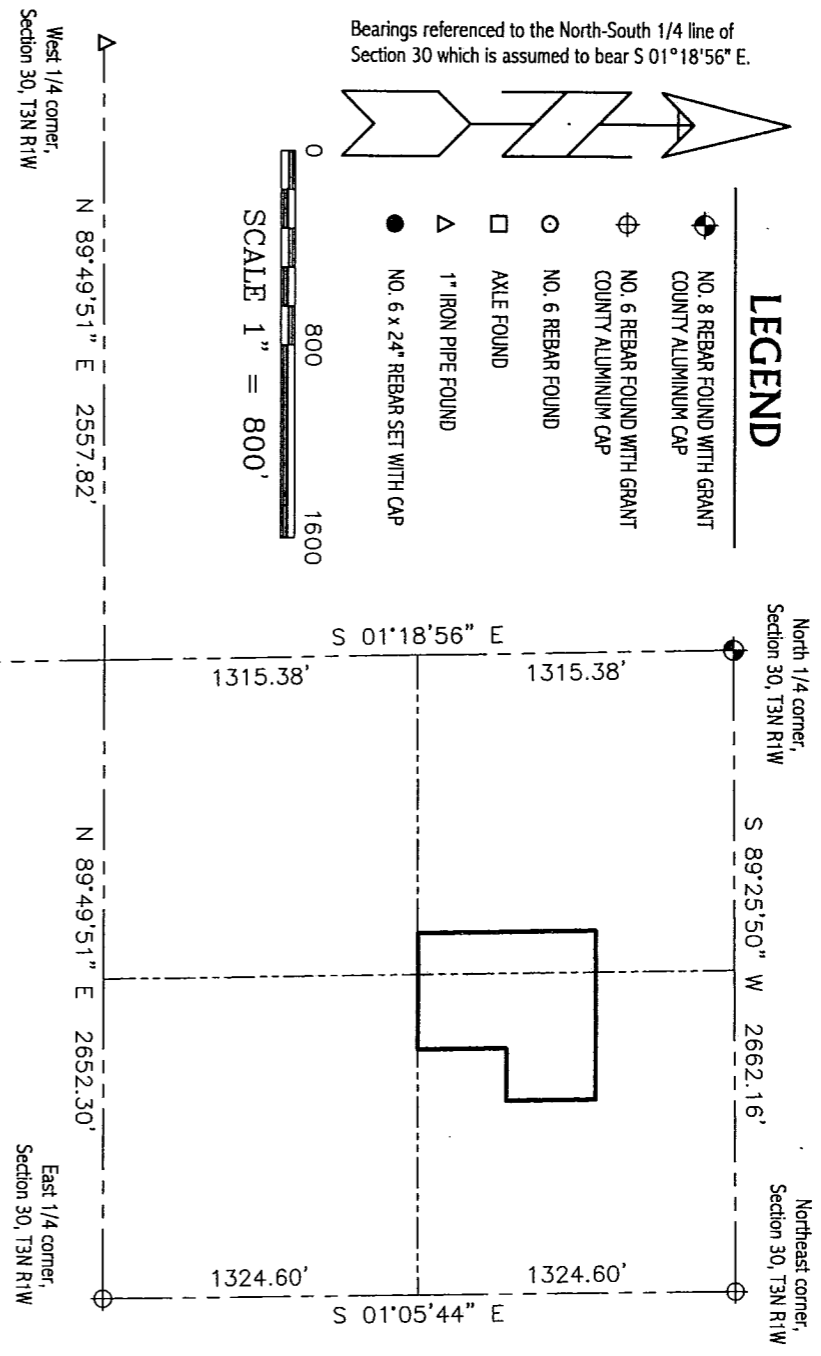

DESCRIPTION:

A parcel of land located in the Northwest Quarter (NW 1/4) of the Northeast Quarter (NE 1/4) and the Northeast Quarter (NE 1/4) of the Northeast Quarter (NE 1/4) of Section Thirty (30), Town Three (3) North, Range One (1) West of the 4th p.m., Platteville, Township, Grant County, Wisconsin, said parcel being described as follows: Commencing at the North Quarter (N 1/4) corner of said Section; Thence South 01° 18' 56" East 1315.38' along the West line of the Northeast Quarter (NE 1/4) of said Section to the Southwest corner of the Northwest Quarter (NW 1/4) of the said Northeast Quarter (NE 1/4); Thence North 89° 37' 49" East 1157.40' along the South line of the North Half (N 1/2) of said Northeast Quarter (NE 1/4) to the Southeast corner of a survey by Larry Austin dated September 20, 1999, with a revised date of September 23, 1999, said corner being the point of beginning; Thence North 01° 18' 47" West 736.19' along the East line of said Survey; Thence North 89° 37' 49" East 700.00' to a no. 6 rebar; Thence South 01° 18' 47" East 370.73' to a no. 6 rebar; Thence South 89° 37' 49" West 217.85' to a no. 6 rebar; Thence South 01° 15' 33" East 365.45' to the South line of the North Half (N 1/2) of said Northeast Quarter (NE 1/4); Thence South 89° 37' 49" West 481.80' along said South line to the point of beginning, containing 10.00 acres, more or less, and being subject to any and all easements of record and/or usage.

SURVEYOR'S CERTIFICATE:

I, Larry L. Austin, Registered Wisconsin Land Surveyor, hereby certify: That the above description of the survey, mapped and monumented as shown on this plat by me or under my direct supervision. That conformance with local ordinance are not guaranteed with this survey. That this survey was prepared under the direction of Tom Spensley. That to the best of my knowledge and belief, this plat is an accurate representation thereof. That all plans that do not show a seal imprint in red ink may contain unauthorized alterations. The certification contained in this document shall not apply to any copies. Dated this 12th day of June, 2004.

Larry L. Austin
 Registered Wisconsin Land Surveyor
 No. 1005
 Lancaster, WI

AUSTIN SURVEYING, LLC
 4211 Highway E, Lancaster, WI 53813
 PHONE 608-723-6363 FAX 608-723-6702

FIELDBOOK: 9906
 G:\T3NR1W\19
 C:\S14AA\T3NR1W\3015

DRAWN BY: AL AUSTIN
 APPROVED: LL AUSTIN
 CREW: BS - SB