

# PLAT OF SURVEY for AARON PULVER

LOCATED IN THE NW 1/4 OF THE SW 1/4 OF SECTION 15, T4N R1W,  
LIMA TOWNSHIP, GRANT COUNTY, WISCONSIN

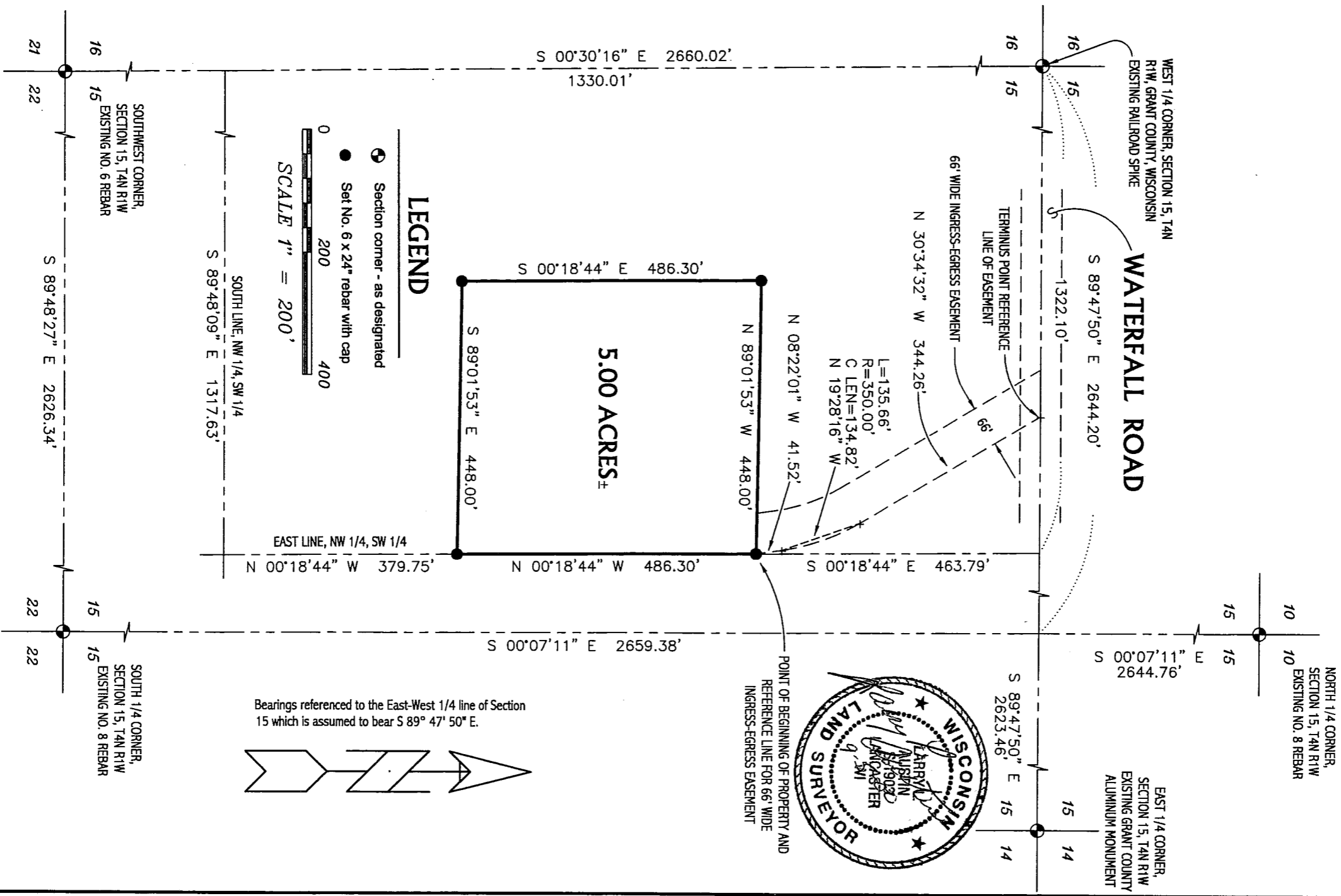

NORTH 1/4 CORNER,  
SECTION 15, T4N R1W  
EXISTING NO. 8 REBAR

EAST 1/4 CORNER,  
SECTION 15, T4N R1W  
EXISTING GRANT COUNTY  
ALUMINUM MONUMENT

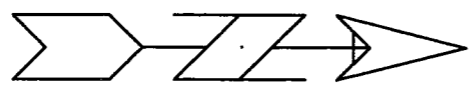

**AUSTIN ENGINEERING, LLC**  
421 HWY 81 E, LANCASTER, WI 53813  
PHONE 608-723-6363 FAX 608-723-6702

FIELDBOOK: 9404  
G:\T4NR1W\14  
C:\A\T4NR1W\15AP

DRAWN BY: AL AUSTIN  
APPROVED: LL AUSTIN  
CREW: BS - SB

# PLAT OF SURVEY for AARON PULVER

LOCATED IN THE NW 1/4 OF THE SW 1/4 OF SECTION 15, T4N R1W,  
LIMA TOWNSHIP, GRANT COUNTY, WISCONSIN

## DESCRIPTION:

A parcel of land located in the Northwest Quarter (NW 1/4) of the Southwest Quarter (SW 1/4) of Section Fifteen (15), Town Four (4) North, Range One (1) West of the 4th P.M., Grant County, Wisconsin, said parcel being described as follows:

Commencing at the West Quarter (W 1/4) corner of said Section;

Thence South 89° 47' 50" East 1322.10' along the East-West Quarter (E-W 1/4) line of said Section;

Thence South 00° 18' 44" East 463.79' along the East line of the Northwest Quarter (NW 1/4) of said Southwest Quarter (SW 1/4) to the point of beginning;

Thence North 89° 01' 53" West 448.00';

Thence South 00° 18' 44" East 486.30';

Thence South 89° 01' 53" East 448.00' to the East line of the Northwest Quarter (NW 1/4) of said Southwest Quarter (SW 1/4);

Thence North 00° 18' 44" West 486.30' to the point of beginning.

## INGRESS-EGRESS EASEMENT

A Sixty-six foot (66') wide ingress-egress easement being located in the Northwest Quarter (NW 1/4) of the Southwest Quarter (SW 1/4) of Section Fifteen (15), Town Four (4) North, Range One (1) West of the 4th P.M., Grant County, Wisconsin, said easement being located Westerly of and adjacent to the following described reference line:

Commencing at the West Quarter (W 1/4) corner of said Section;

Thence South 89° 47' 50" East 1322.10' along the East-West Quarter (E-W 1/4) line of said Section;

Thence South 00° 18' 44" East 463.79' along the East line of the Northwest Quarter (NW 1/4) of said Southwest Quarter (SW 1/4) to the point of beginning;

Thence North 08° 22' 01" West 41.52';

Thence Northerly 135.66' on the arc of a curve concave Westerly having a radius of 350.00' and a long chord bearing North 19° 28' 16" West 134.82';

Thence North 30° 34' 32" West 344.26' to a point on said East-West Quarter (E-W 1/4) line to the terminus point.

The side margins of the easement strip are lengthened or shortened to terminate at the landowner's property line and the East-West Quarter line of said Section Fifteen (15) that are intersected by the above described reference line.

## SURVEYOR'S CERTIFICATE:

I, Larry L. Austin, Registered Wisconsin Land Surveyor, hereby certify:

That the above description was surveyed, mapped and monumented as shown on this plat by me or under my direct supervision.

That conformance with local ordinances are not guaranteed with this survey.

That this survey was prepared under the directions of Aaron Pulver.

That to the best of my knowledge and belief, this plat is an accurate representation thereof.

That all plans that do not show a seal imprint in red ink may contain unauthorized alterations.

The certification contained on this document shall not apply to any copies.

Dated this 5th day of September, 2000.

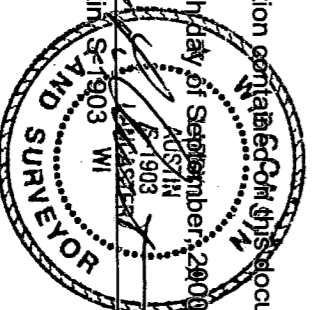
  
LARRY L. AUSTIN  
REGISTERED WISCONSIN LAND SURVEYOR  
No. 1903

**AUSTIN ENGINEERING, LLC**  
4211 HWY 81 E, LANCASTER, WI 53813  
PHONE 608-723-6363 FAX 608-723-6702

FIELDBOOK: 9404  
G:\174NR\1W14  
C:\MANT4NR\1W15AP

DRAWN BY: AL AUSTIN  
APPROVED: LL AUSTIN  
CREW: BS - SB

SHEET 2 OF 2