

PLAT OF SURVEY for BOB BELLMEYER

LOCATED IN THE SW 1/4 OF THE NE 1/4 OF SECTION 8,
T4N R1W, 4TH P.M., GRANT COUNTY, WISCONSIN

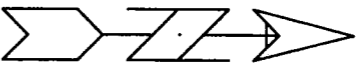

Bearings referenced to the East-West
1/4 line of Section 8 which is
assumed to bear S 89°43'30" W.

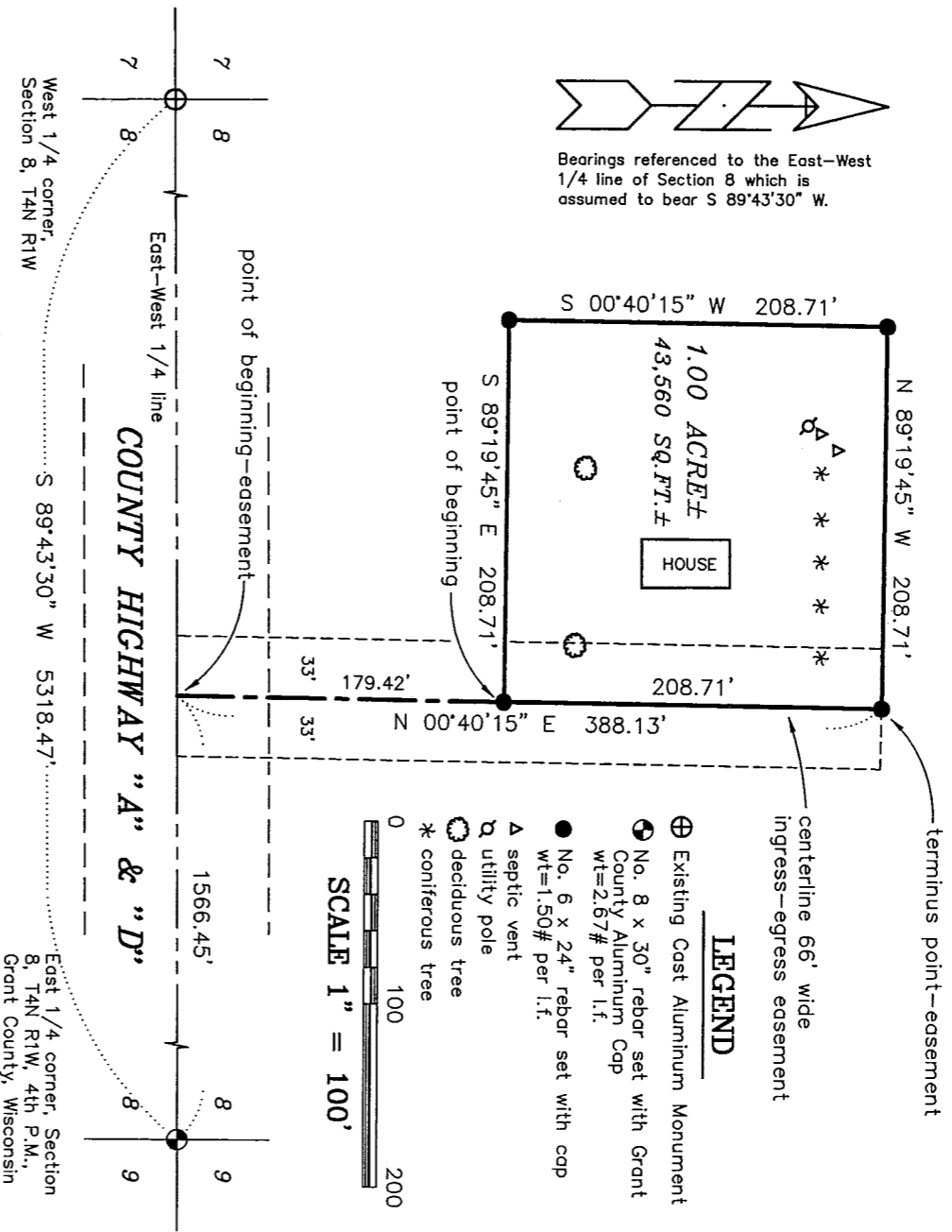

terminus point—easement
centerline 66' wide
ingress—egress easement

LEGEND

- ⊕ Existing Cast Aluminum Monument
- ⦿ No. 8 x 30" rebar set with Grant County Aluminum Cap
wt=2.67# per l.f.
- No. 6 x 24" rebar set with cap
wt=1.50# per l.f.
- △ septic vent
- utility pole
- deciduous tree
- * coniferous tree

SCALE 1" = 100'

PROPERTY DESCRIPTION:

A parcel of land located in the Southwest Quarter (SW 1/4) of the Northeast Quarter (NE 1/4) of Section Eight (8), Township Four (4) North, Range One (1) West of the 4th p.m., Town of Lima, Grant County, Wisconsin and being described as follows:
Commencing at the East Quarter (E 1/4) corner of said Section Eight (8); Thence South 89° 43' 30" West 1566.45' along the East-West Quarter (E-W 1/4) line of said Section; Thence North 00° 40' 15" East 179.42' to a no. 6 rebar marking the point of beginning; Thence North 00° 40' 15" East 208.71' to a no. 6 rebar; Thence North 89° 19' 45" West 208.71' to a no. 6 rebar; Thence South 00° 40' 15" West 208.71' to a no. 6 rebar; Thence South 89° 19' 45" East 208.71' to the point of beginning, containing 1.00 acres, more or less, and being subject to any and all easements of record and/or usage.

EASEMENT DESCRIPTION:

A Sixty-six (66') wide ingress-egress easement being located in the Southwest Quarter (SW 1/4) of the Northeast Quarter (NE 1/4) of Section Eight (8), Township Four (4) North, Range One (1) West of the 4th p.m., Town of Lima, Grant County, Wisconsin, the centerline being described as follows:
Commencing at the East Quarter (E 1/4) corner of said Section Eight (8); Thence South 89° 43' 30" West 1566.45' along the East-West Quarter (E-W 1/4) line of said Section to the point of beginning; Thence North 00° 40' 15" East 179.42' to a no. 6 rebar; Thence North 00° 40' 15" East 208.71' to a no. 6 rebar marking the terminus point.

SURVEYOR'S CERTIFICATE:

I, Larry L. Austin, Registered Wisconsin Land Surveyor, hereby certify:
That the above descriptions were surveyed, mapped and monumented as shown on this plat by me or under my direct supervision.
That conformances with local ordinances are not guaranteed with this survey.
That this survey was prepared under the direction of Bob Bellmeyer.
That to the best of my knowledge and belief, this plat is an accurate representation thereof.
That all plans that do not show a seal or stamp in red ink may contain unauthorized alterations.
The certification content of this document shall not apply to any copies.
Dated this 17th day of November, 2000.

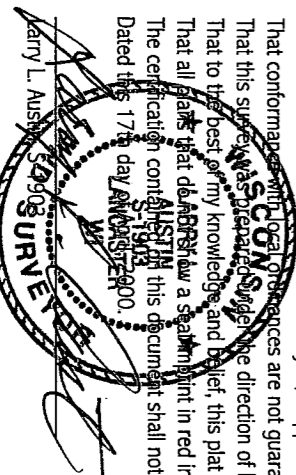

AUSTIN ENGINEERING, LLC
4211 HWY 81 E, LANCASTER, WI 53813
PHONE 608-723-6363 FAX 608-723-6702

FIELDBOOK: SDR33
G:\T4NR1W\16
G:\SC14\WORK\T4NR1W\08BB

DRAWN BY: AJ AUSTIN
APPROVED: LL AUSTIN
CREW: BS-SB
SHEET 1 OF 1

OCT 13 2000