

PLAT OF SURVEY FOR WILLIAM MELVILLE

DESCRIPTION PROVIDED:
 Lot 17 of Block 2 of West Hill Subdivision to the City of Platteville, Grant County, Wisconsin, according to the recorded map or plat thereof.

SURVEYOR'S CERTIFICATE:

I, Larry L. Austin, Registered Wisconsin Land Surveyor, hereby certify: That the above description was surveyed, mapped and monumented as shown on this plat by me or under my direct supervision. That this survey was prepared under the direction of William Melville and is, to the best of my knowledge and belief, this plat is an accurate representation thereof. That all plans that do not show a seal imprint of red ink may contain unauthorized alterations. The certification contained on this document shall not apply to any copies.
 Date: this 9th day of June, 2000.

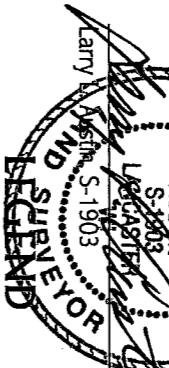

- △ 1" IRON PIPE FOUND
 - 2" IRON PIPE FOUND
 - NO. 6 x 24" REBAR SET WITH CAP
- SCALE 1" = 40'

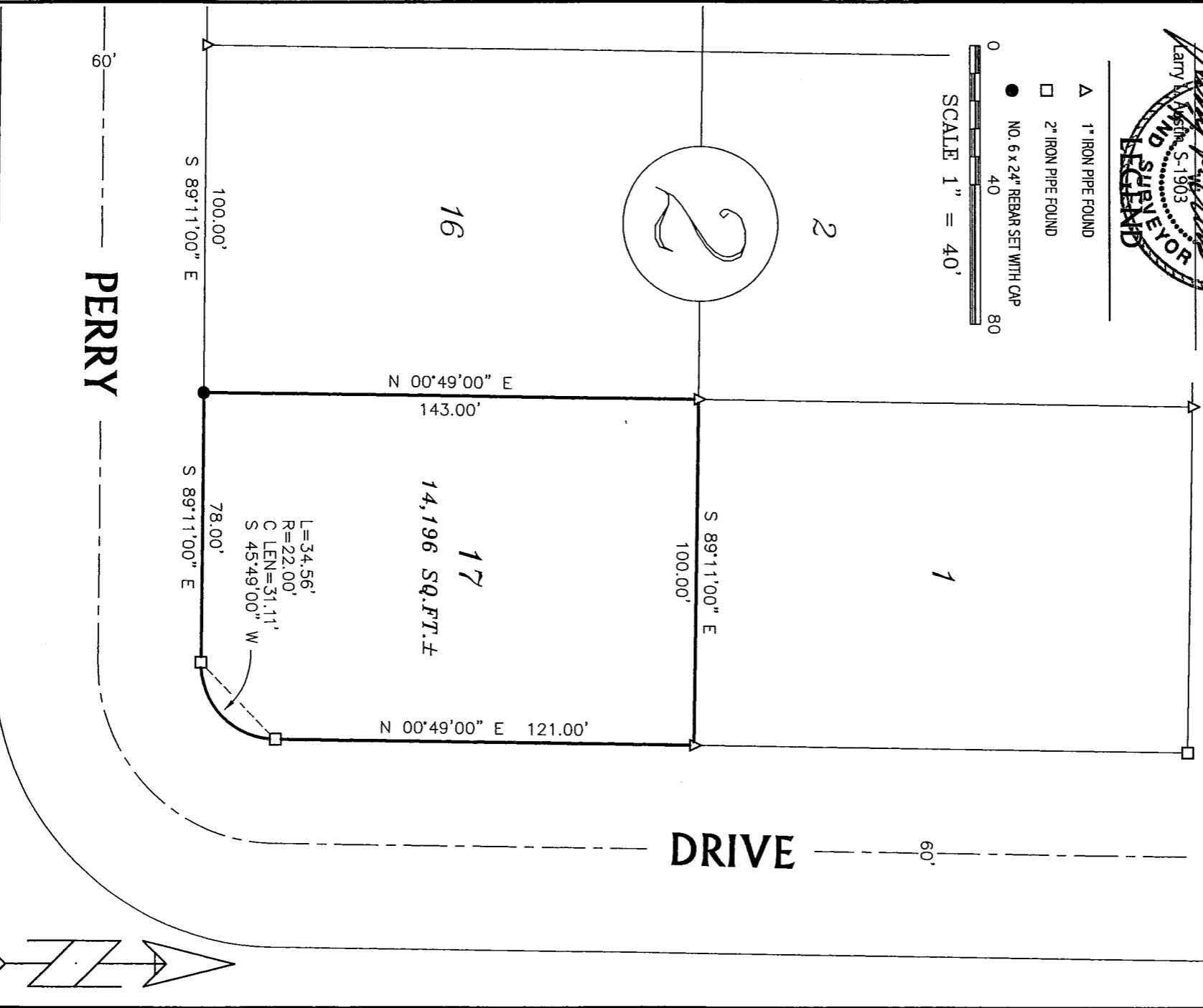

Bearings referenced to the South line of Block 2 of West Hill Subdivision, City of Platteville, Grant County, Wisconsin, which is assumed to bear S 89° 11' 00" E.

AUSTIN ENGINEERING, LLC
 4211 HWY 81 E, LANCASTER, WI 53813
 PHONE 608-723-6363 FAX 608-723-6702

FIELDBOOK: NA
 G:\NA
 C:\SCL4\NA\PIVILE\WESTHILL\BLOCK2\LOT17BM

DRAWN BY: AI AUSTIN
 APPROVED: LL AUSTIN
 CREW: BS - SB

SHEET 1 OF 1

JUN 13 2000