

PLAT OF SURVEY for BILL HALE

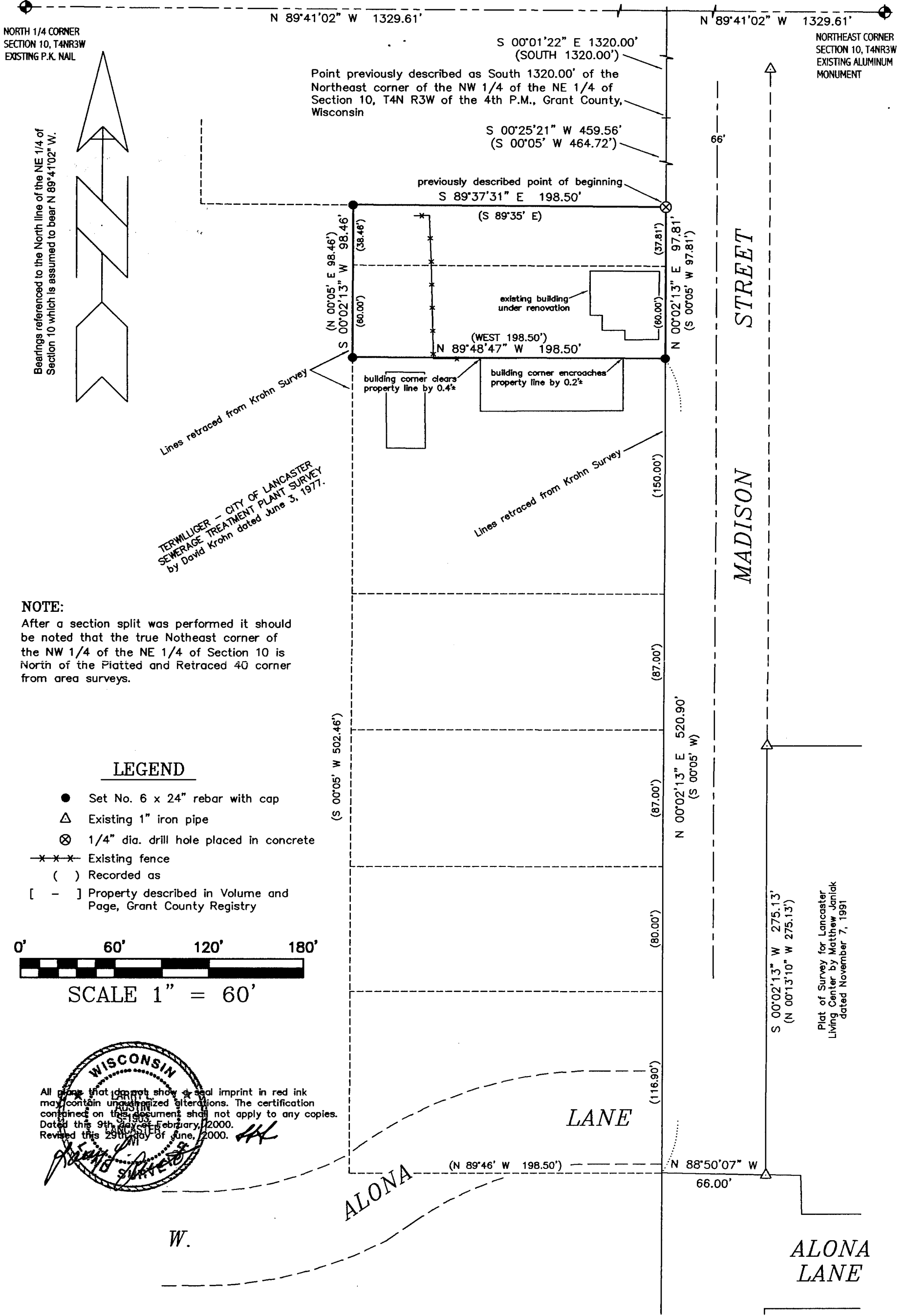

NORTH 1/4 CORNER SECTION 10, T4NR3W EXISTING P.K. NAIL

NORTHEAST CORNER SECTION 10, T4NR3W EXISTING ALUMINUM MONUMENT

Bearings referenced to the North line of the NE 1/4 of Section 10 which is assumed to bear N 89°41'02" W.

TERMILLIGER - CITY OF LANCASTER SEWERAGE TREATMENT PLANT SURVEY by David Krohn dated June 3, 1977.

NOTE:
After a section split was performed it should be noted that the true Northeast corner of the NW 1/4 of the NE 1/4 of Section 10 is North of the Platted and Retraced 40 corner from area surveys.

LEGEND

- Set No. 6 x 24" rebar with cap
- △ Existing 1" iron pipe
- ⊗ 1/4" dia. drill hole placed in concrete
- - - Existing fence
- () Recorded as
- [-] Property described in Volume and Page, Grant County Registry

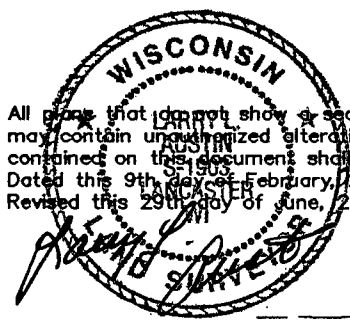
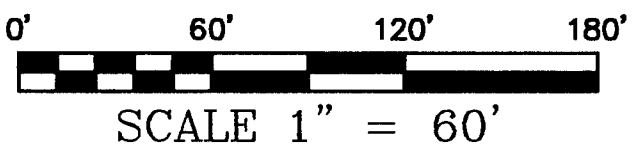

All plans that do not show a seal imprint in red ink may contain unauthorized alterations. The certification contained on this document shall not apply to any copies. Dated this 9th day of February, 2000. Revised this 29th day of June, 2000.

AUSTIN ENGINEERING, LLC
4211 HWY 81 E, LANCASTER, WI 53813
PHONE 608-723-6363 FAX 608-723-6702

FIELDBOOK: 9920
G: \T4NR3W\10A
C: \SC14\WORK\T4NR3W\10BH

DRAWN BY: AJ AUSTIN
APPROVED: LL AUSTIN
CREW: BS - SB

PLAT OF SURVEY for BILL HALE

DESCRIPTION PROVIDED:

Commencing at a point 1320.00 feet South of the Northeast Corner of the N.W.1/4 of the N.E.1/4 of Section 10, T 4 N, R 3 W of the 4th P.M., Grant County, Wisconsin; thence South 00° 05' West 464.72 feet to the point of beginning; thence continuing South 00° 05' West 97.81 feet; thence West 198.50 feet; thence North 00° 05' East 98.46 feet; thence South 89° 35' East (recorded as South 89° 25' East) to the place of beginning. Said land corresponding in general location to part of Outlot "G" of the Assessment Plat of the City of Lancaster, Grant County, Wisconsin.

SURVEYOR'S CERTIFICATE:

I, Larry L. Austin, Registered Wisconsin Land Surveyor, hereby certify:

That the above description was surveyed, mapped and monumented as shown on this plat by me or under my direct supervision.

That conformance with local ordinances are not guaranteed with this survey.

That this survey was prepared under the direction of Bill Hale.

That to the best of my knowledge and belief, this plat is an accurate representation thereof.

That all plats that do not show a seal imprint in red ink may contain unauthorized alterations.

The certification contained on this document shall not apply to any copies.

Dated this 9th day of February, 2000.

Revised this 29th day of June, 2000. *LL*

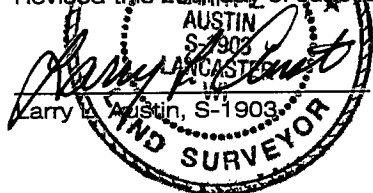

AUSTIN ENGINEERING, LLC
4211 HWY 81 E, LANCASTER, WI 53813
PHONE 608-723-6363 FAX 608-723-6702

FIELDBOOK: 9920
G: \T4NR3W\10A
C: \SC14\WORK\T4NR3W\10BH

DRAWN BY: AJ AUSTIN
APPROVED: LL AUSTIN
CREW: BS - SB

SHEET 2 OF 2