

# PLAT OF SURVEY for GLEN GRUENBERG

LOCATED IN THE BLOCK 5 OF PARSONS ADDITION, VILLAGE OF BLOOMINGTON, GRANT COUNTY, WISCONSIN

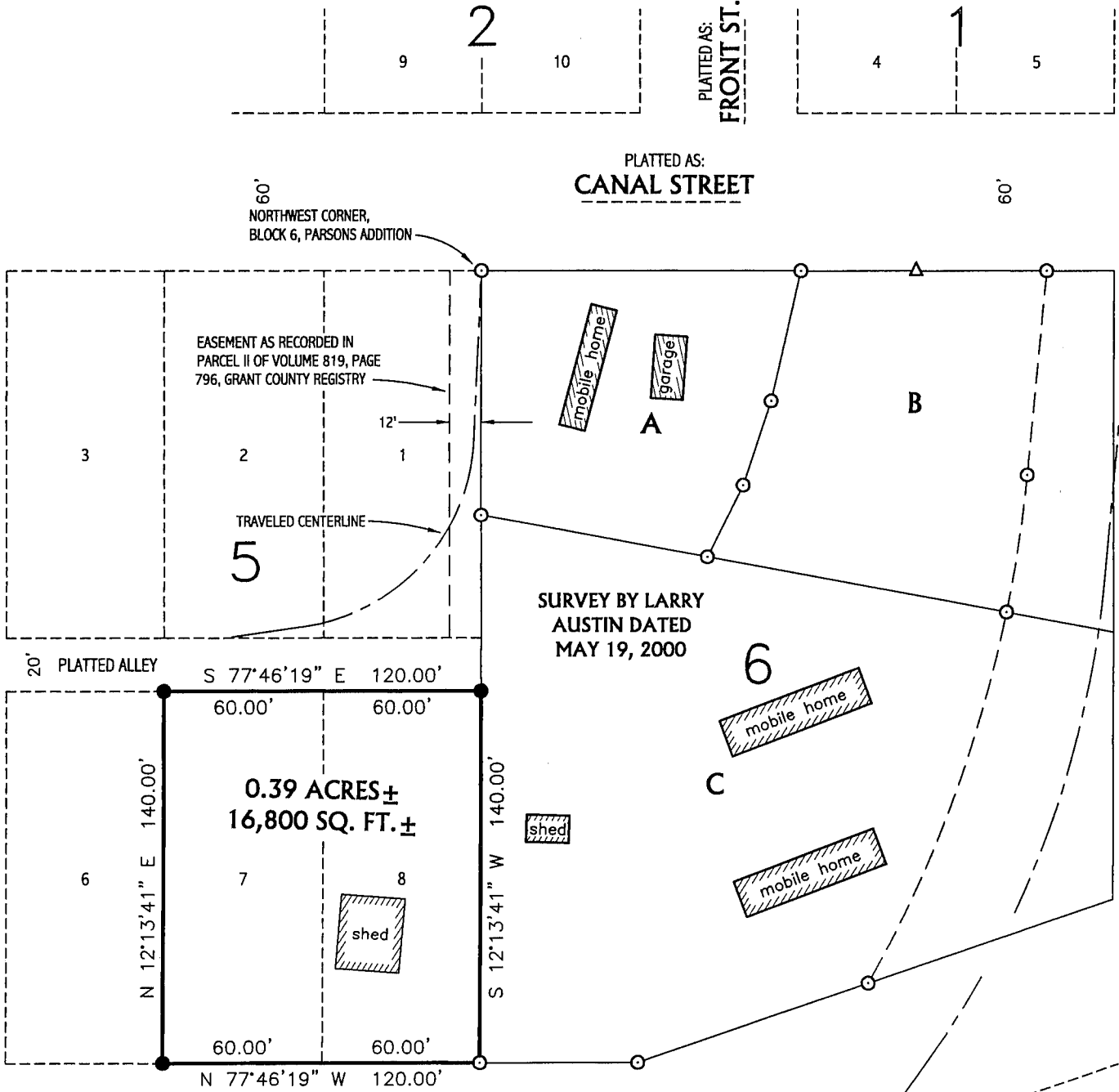

PLATTED AS:  
**VALE STREET**

TRAVELED CENTERLINE  
**COUNTY HIGHWAY "A"**

TRAVELED CENTERLINE  
**STATE HIGHWAY #35**



**LEGEND**

- ⊙ Existing No. 6 rebar
- △ Existing 1" iron pipe
- No. 6 x 24" rebar set with cap wt=1.50# per l.f.

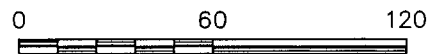

SCALE 1" = 60'

Bearings referenced to the West line of Block 6 of Parsons Addition which is the Village of Bloomington which is assumed to bear N 12°13'41" E.

**AUSTIN ENGINEERING, LLC**  
4211 HWY 81 E, LANCASTER, WI 53813  
PHONE 608-723-6363 FAX 608-723-6702

FIELDBOOK: 9711  
G:\BLOOMG\N\TAFTBLK0  
C:\SC14\VA\BLOOMG\N\PARSON\BLK5GG

DRAWN BY: AJ AUSTIN  
APPROVED: LL AUSTIN  
CREW: BS-SB

SHEET 1 OF 2

OCT 13 2000

# PLAT OF SURVEY for GLEN GRUENBERG

LOCATED IN THE BLOCK 5 OF PARSONS ADDITION, VILLAGE  
OF BLOOMINGTON, GRANT COUNTY, WISCONSIN

## DESCRIPTION PROVIDED:

### PARCEL I:

Lots 7 and 8 in Block 5 of Parson's Addition to the Village of Bloomington, Grant County, Wisconsin, according to the recorded map or plat thereof.

### PARCEL II:

Non-exclusive easement for the benefit of Parcel I for ingress-egress over and across the premises described as follows: The Easterly 12 feet of Lot 1 in Block 5 of Parson's Addition to the Village of Bloomington, Grant County, Wisconsin, according to the recorded map or plat thereof.

## SURVEYOR'S CERTIFICATE:

I, Larry L. Austin, Registered Wisconsin Land Surveyor, hereby certify:

That the above description was surveyed, mapped and monumented as shown on this plat by me or under my direct supervision.

That conformance with local ordinances are not guaranteed with this survey.

That this survey was prepared under the direction of Glen Gruenberg.

That to the best of my knowledge and belief, this plat is an accurate representation thereof.

That all plans that do not show a seal imprint in red ink may contain unauthorized alterations.

The certification contained on this document shall not apply to any copies.

Dated this 20th day of May, 2000.

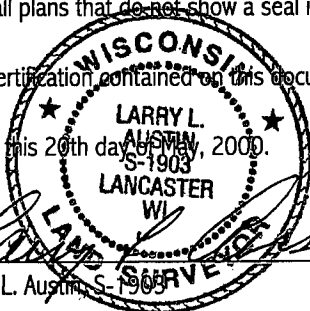

Larry L. Austin