

PLAT OF SURVEY for KIM KUYKENDALL

LOCATED IN THE NE 1/4 OF THE NE 1/4 OF SECTION 10 AND THE NW 1/4 OF THE NW 1/4 OF SECTION 11, T7N R3W, 4TH P.M., GRANT COUNTY, WISCONSIN

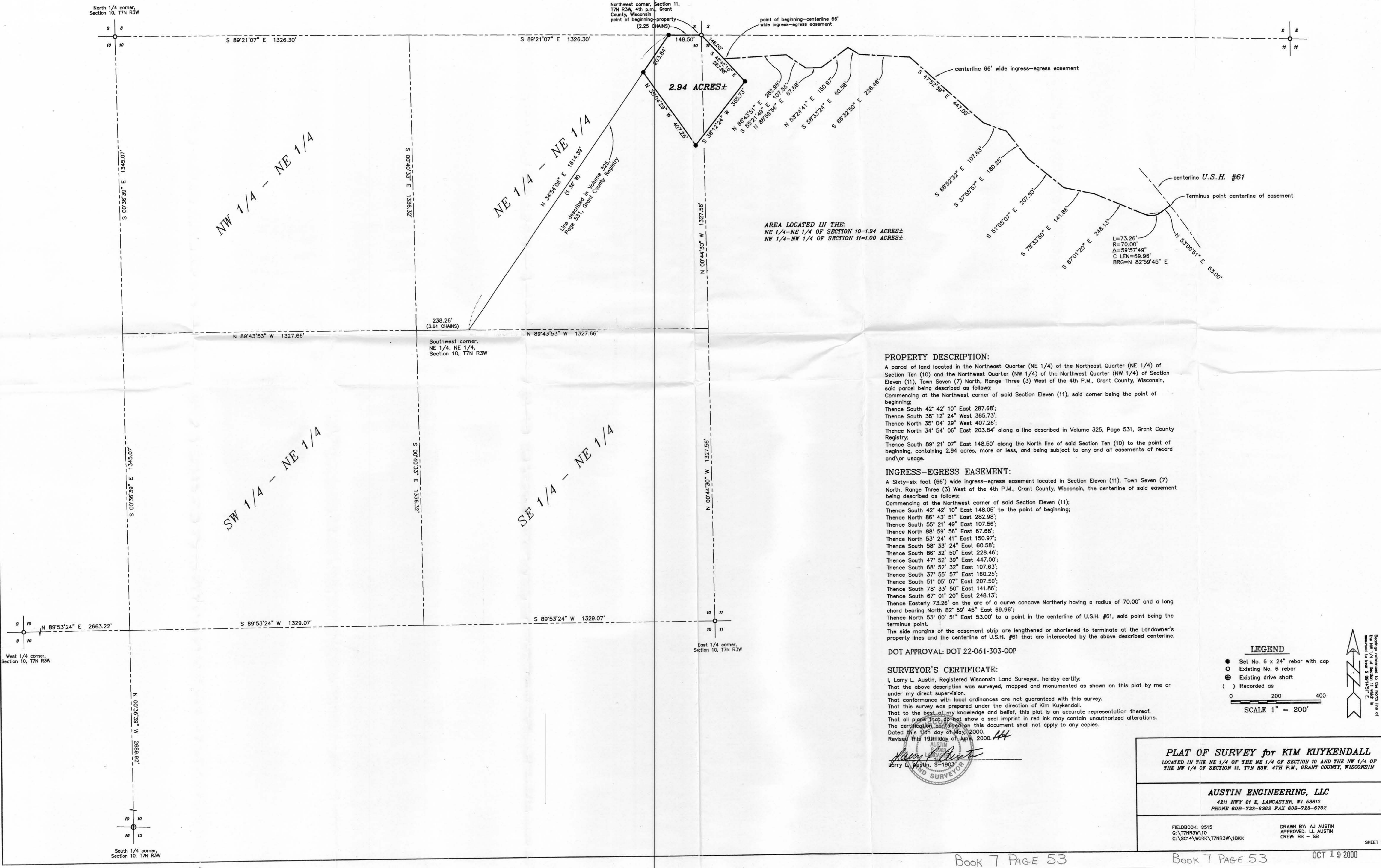

AREA LOCATED IN THE:
NE 1/4-NE 1/4 OF SECTION 10=1.94 ACRES±
NW 1/4-NW 1/4 OF SECTION 11=1.00 ACRES±

PROPERTY DESCRIPTION:

A parcel of land located in the Northeast Quarter (NE 1/4) of the Northeast Quarter (NE 1/4) of Section Ten (10) and the Northwest Quarter (NW 1/4) of the Northwest Quarter (NW 1/4) of Section Eleven (11), Town Seven (7) North, Range Three (3) West of the 4th P.M., Grant County, Wisconsin, said parcel being described as follows:
Commencing at the Northwest corner of said Section Eleven (11), said corner being the point of beginning;
Thence South 42° 42' 10" East 287.68';
Thence South 38° 12' 24" West 365.73';
Thence North 35° 04' 29" West 407.26';
Thence North 34° 54' 06" East 203.84' along a line described in Volume 325, Page 531, Grant County Registry;
Thence South 89° 21' 07" East 148.50' along the North line of said Section Ten (10) to the point of beginning, containing 2.94 acres, more or less, and being subject to any and all easements of record and/or usage.

INGRESS-EGRESS EASEMENT:

A Sixty-six foot (66') wide ingress-egress easement located in Section Eleven (11), Town Seven (7) North, Range Three (3) West of the 4th P.M., Grant County, Wisconsin, the centerline of said easement being described as follows:
Commencing at the Northwest corner of said Section Eleven (11);
Thence South 42° 42' 10" East 148.05' to the point of beginning;
Thence North 86° 43' 51" East 282.98';
Thence South 55° 21' 49" East 107.56';
Thence North 88° 59' 56" East 67.68';
Thence North 53° 24' 41" East 150.97';
Thence South 58° 33' 24" East 60.58';
Thence South 86° 32' 50" East 228.46';
Thence South 47° 52' 39" East 447.00';
Thence South 68° 52' 32" East 107.63';
Thence South 37° 55' 57" East 160.25';
Thence South 51° 05' 07" East 207.50';
Thence South 79° 33' 50" East 141.86';
Thence South 87° 01' 20" East 248.13';
Thence Easterly 73.26' on the arc of a curve concave Northerly having a radius of 70.00' and a long chord bearing North 82° 59' 45" East 69.96';
Thence North 53° 00' 51" East 53.00' to a point in the centerline of U.S.H. #61, said point being the terminus point.
The side margins of the easement strip are lengthened or shortened to terminate at the Landowner's property lines and the centerline of U.S.H. #61 that are intersected by the above described centerline.

DOT APPROVAL: DOT 22-061-303-00P

SURVEYOR'S CERTIFICATE:

I, Larry L. Austin, Registered Wisconsin Land Surveyor, hereby certify:
That the above description was surveyed, mapped and monumented as shown on this plat by me or under my direct supervision.
That conformance with local ordinances are not guaranteed with this survey.
That this survey was prepared under the direction of Kim Kuykendall.
That to the best of my knowledge and belief, this plat is an accurate representation thereof.
That all plans that do not show a seal imprint in red ink may contain unauthorized alterations.
The certification contained on this document shall not apply to any copies.
Dated this 11th day of May, 2000.
Revised this 19th day of June, 2000.

Larry L. Austin
Larry L. Austin, S-1903
REGISTERED SURVEYOR

LEGEND

- Set No. 6 x 24" rebar with cap
- Existing No. 6 rebar
- ⊕ Existing drive shaft
- () Recorded as

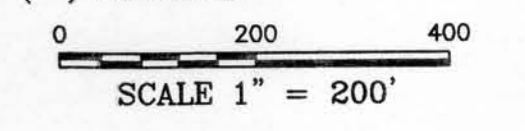

PLAT OF SURVEY for KIM KUYKENDALL LOCATED IN THE NE 1/4 OF THE NE 1/4 OF SECTION 10 AND THE NW 1/4 OF THE NW 1/4 OF SECTION 11, T7N R3W, 4TH P.M., GRANT COUNTY, WISCONSIN	
AUSTIN ENGINEERING, LLC 4211 HWY 81 E, LANCASTER, WI 53813 PHONE 608-728-6363 FAX 608-728-6702	
FIELDBOOK: 0515 G:\T7NR3W\10 C:\SCT14\WORK\T7NR3W\10KK	DRAWN BY: AJ AUSTIN APPROVED: LL AUSTIN CREW: BS - SE