

PLAT OF SURVEY for KEN WIEDERHOLT

LOCATED IN THE NW 1/4 OF THE NW 1/4 AND THE NE 1/4 OF THE NW 1/4 OF SECTION 33, T1N R1W, HAZEL GREEN TOWNSHIP, GRANT COUNTY, WISCONSIN

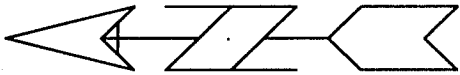

Bearings referenced to the West line of the NW 1/4 of Section 33 which is assumed to bear S 00° 06' 29" W.

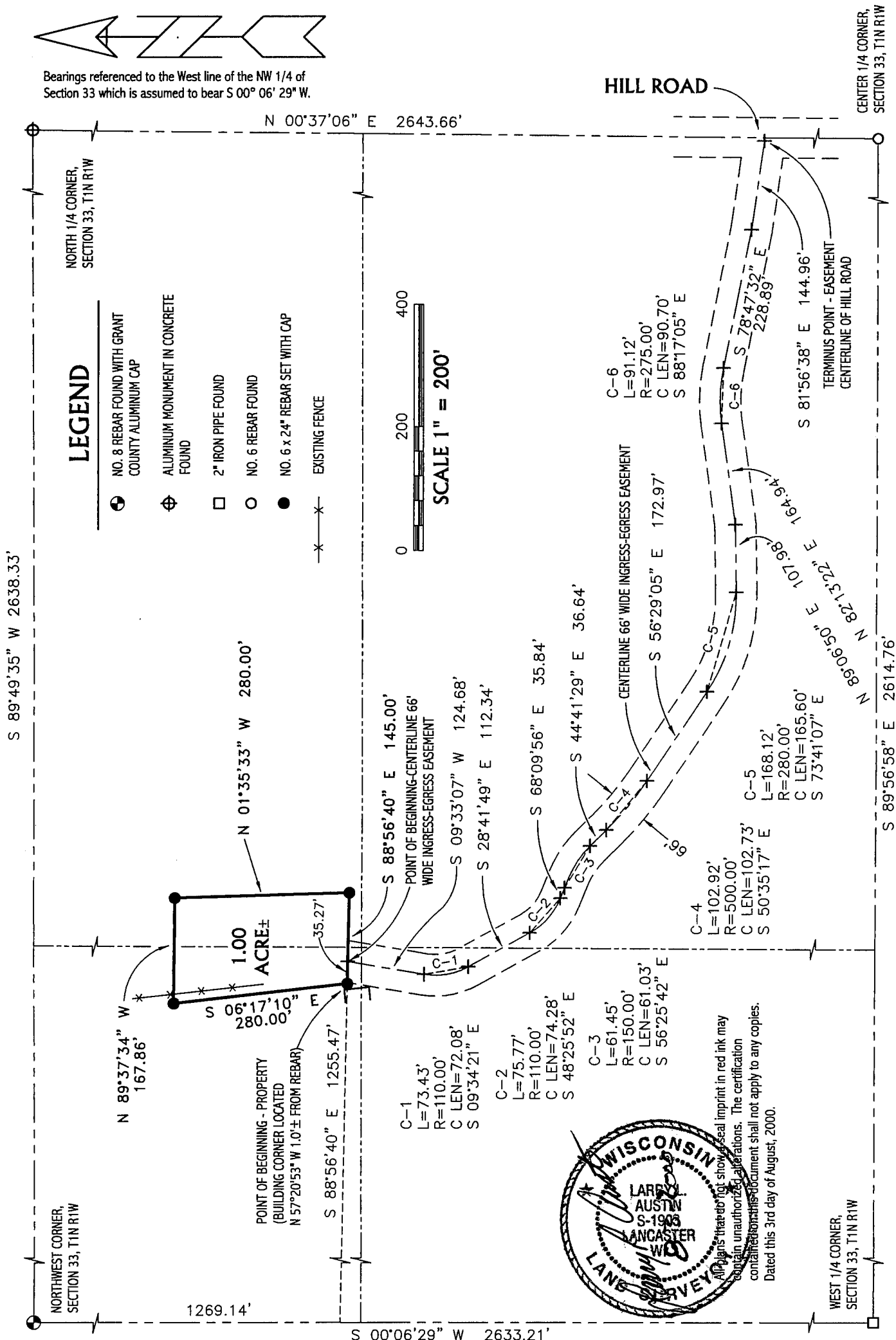

LEGEND

- ⊙ NO. 8 REBAR FOUND WITH GRANT COUNTY ALUMINUM CAP
- ⊕ ALUMINUM MONUMENT IN CONCRETE FOUND
- 2" IRON PIPE FOUND
- NO. 6 REBAR FOUND
- NO. 6 x 24" REBAR SET WITH CAP
- *— EXISTING FENCE

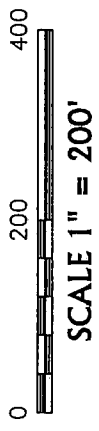

All signs that do not show seal imprint in red ink may contain unauthorized alterations. The certification contained in this document shall not apply to any copies. Dated this 3rd day of August, 2000.

AUSTIN ENGINEERING, LLC
 4211 HWY 81 E, LANCASTER, WI 53813
 PHONE 608-723-6363 FAX 608-723-6702

FIELDBOOK: 2013
 G:\T1NR1W\33
 C:\A\T1NR1W\33KW

DRAWN BY: AJ AUSTIN
 APPROVED: LL AUSTIN
 CREW: BS - SB

PLAT OF SURVEY for KEN WIEDERHOLT

LOCATED IN THE NW 1/4 OF THE NW 1/4 AND THE NE 1/4 OF THE NW 1/4 OF SECTION 33, T1N R1W, HAZEL GREEN TOWNSHIP, GRANT COUNTY, WISCONSIN

DESCRIPTION:

A parcel of land located in the Northwest Quarter (NW 1/4) of the Northwest Quarter (NW 1/4) and the Northeast Quarter ((NE 1/4) of the Northwest Quarter (NW 1/4) of Section Thirty-three (33), Town One (1) North, Range One (1) West of the 4th P.M., Hazel Green Township, Grant County, Wisconsin, said parcel being described as follows:

Commencing at the Northwest corner of said Section;

Thence South 00° 06' 29" West 1269.14' along the West line of said Section;

Thence South 88° 56' 40" East 1255.47' to the point of beginning;

Thence South 88° 56' 40" East 145.00';

Thence North 01° 35' 33" West 280.00';

Thence North 89° 37' 34" West 167.86';

Thence South 06° 17' 10" East 280.00' to the point of beginning, containing 1.00 acre, more or less, and being subject to any and all easements of record and/or usage.

INGRESS-EGRESS EASEMENT:

A sixty-six foot (66') wide ingress-egress easement being located in the Northwest Quarter (NW 1/4) of the Northwest Quarter (NW 1/4), the Northeast Quarter (NE 1/4) of the Northwest Quarter (NW 1/4), the Southwest Quarter (SW 1/4) of the Northwest Quarter (NW 1/4) and the Southeast Quarter (SE 1/4) of the Northwest Quarter (NW 1/4) of Section Thirty-three (33), Town One (1) North, Range One (1) West of the 4th P.M., Hazel Green Township, Grant County, Wisconsin, the centerline of said easement being described as follows:

Commencing at the Northwest corner of said Section;

Thence South 00° 06' 29" West 1269.14' along the West line of said Section;

Thence South 88° 56' 40" East 1255.47';

Thence South 88° 56' 40" East 35.27' to the point of beginning;

Thence South 09° 33' 07" West 124.68';

Thence Southerly 73.43' on the arc of a curve concave Easterly having a radius of 110.00' and a long chord bearing South 09° 34' 21" East 72.08';

Thence South 28° 41' 49" East 112.34';

Thence Southeasterly 75.77' on the arc of a curve concave Northeasterly having a radius of 110.00' and a long chord bearing South 48° 25' 52" East 74.28';

Thence South 68° 09' 56" East 35.84';

Thence Southeasterly 61.45' on the arc of a curve concave Southwesterly having a radius of 150.00' and a long chord bearing South 56° 25' 42" East 61.03';

Thence South 44° 41' 29" East 36.64';

Thence Southerly 102.92' on the arc of a curve concave Northeasterly having a radius of 500.00' and a long chord bearing South 50° 35' 17" East 102.73';

Thence South 56° 29' 05" East 172.97';

Thence Easterly 168.12' on the arc of a curve concave Northerly having a radius of 280.00' and a long chord bearing South 73° 41' 07" East 165.60';

Thence North 89° 06' 50" East 107.98';

Thence North 82° 13' 22" East 164.94';

Thence Easterly 91.12' on the arc of a curve concave Southerly having a radius of 275.00' and a long chord bearing South 88° 17' 05" East 90.70';

Thence South 78° 47' 32" East 228.89';

Thence South 81° 56' 38" East 144.96' to a point in the centerline of Hill Road, said point being the terminus point.

The side margins of the easement strip are lengthened or shortened to terminate at the Landowner's property lines that are intersected by the above described centerline.

SURVEYOR'S CERTIFICATE:

I, Larry L. Austin, Registered Wisconsin Land Surveyor, hereby certify:

That the above description was surveyed, mapped and monumented as shown on this plat by me or under my direct supervision.

That conformance with local ordinances are not guaranteed with this survey.

That this survey was prepared under the direction of Ken Wiederholt.

That to the best of my knowledge and belief, this plat is an accurate representation thereof.

That all plans that do not show a seal imprint in red ink may contain unauthorized alterations.

The certification contained on this document shall not apply to any copies.

Dated this 3rd day of August, 2006.

Larry L. Austin

AUSTIN ENGINEERING, LLC
4211 HWY 81 E, LANCASTER, WI 53813
PHONE 608-723-6363 FAX 608-723-6702

FIELDBOOK: 2013
G:\T1NR1W\33
C:\AJA\T1NR1W\33KW

DRAWN BY: AJ AUSTIN
APPROVED: LL AUSTIN
CREW: BS - SB

SHEET 2 OF 2