

SEP 18 2000

PLAT OF SURVEY

LOCATED IN LOTS 6, 7, & 8 OF BLOCK 1 OF ANDREWS NEW ADDITION TO THE VILLAGE OF LIVINGSTON, BEING IN THE NE 1/4 OF THE NE 1/4 OF SECTION 24, T5N, R1W, GRANT COUNTY, WISCONSIN

- DENOTES 3/4" SOLID ROUND IRON ROD FOUND
- △ DENOTES 2" IRON PIPE
- DENOTES 3/4" x 24" SOLID ROUND IRON ROD WEIGHING 1.50 LBS PER LINEAL FOOT SET.
- () DENOTES RECORDED AS BEARING
- 1) BEARINGS ARE REFERENCED TO THE EAST LINE OF THE NE 1/4 OF SECTION 24, T5N, R1W ASSUMED BEARING S 0°20'15" E.

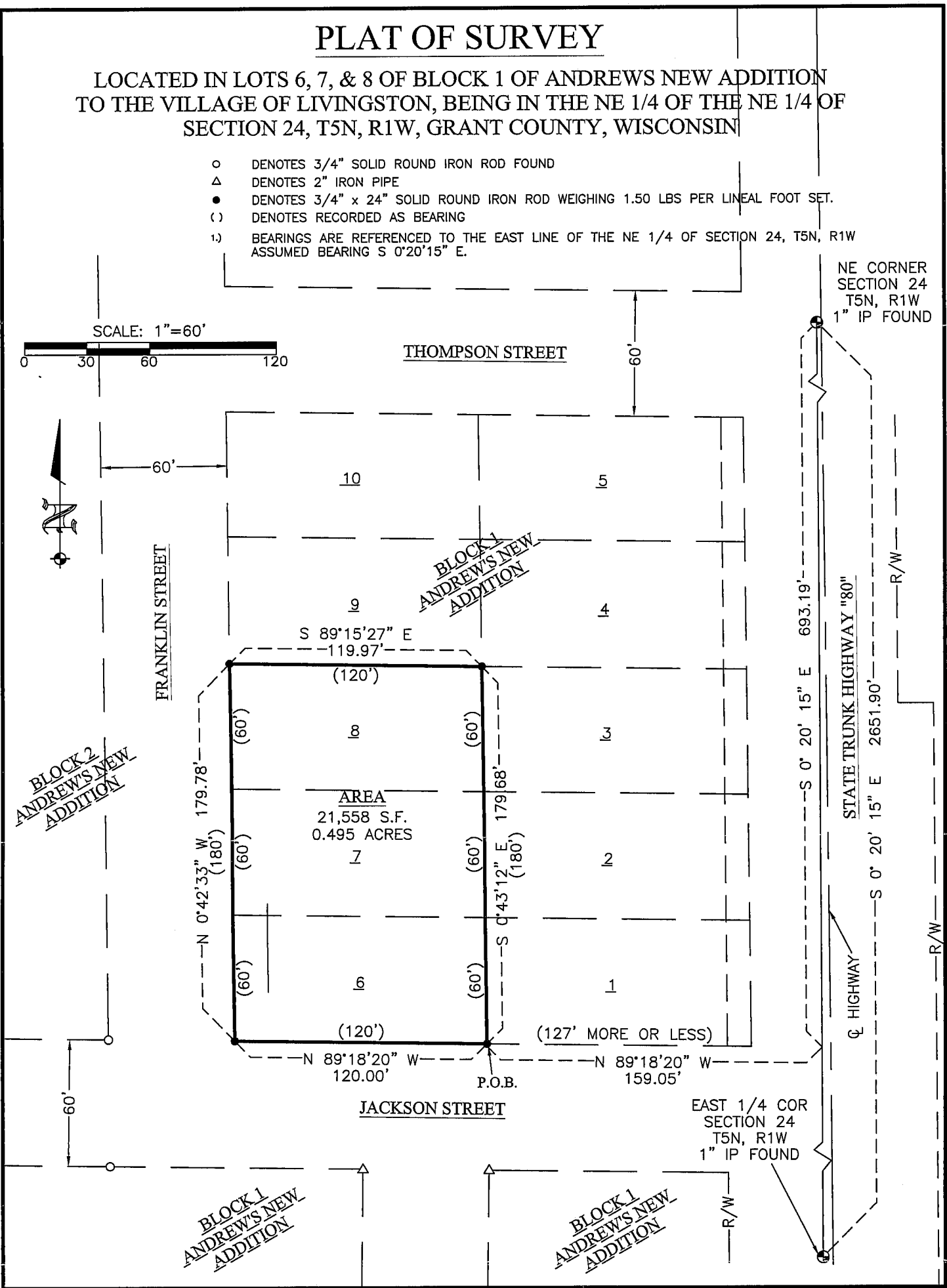
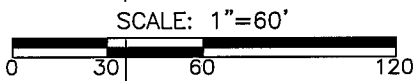

BLACKHAWK ENGINEERING LTD.

MUNICIPAL AND CIVIL ENGINEERING
 2 INSIGHT DRIVE
 PLATTEVILLE, WISCONSIN
 OFFICE PHONE: (608) 348-4433
 FAX PHONE: (608) 348-4449

SURVEY CREW: BJH, KRW PREPARED FOR: HENRIETTA GRUNOW
 DRAWN BY: MAK 115 W. JACKSON ST.
 DATE: SEPT. 5, 2000 LIVINGSTON, WISCONSIN
 REVISED:



SEP 18 2000

PLAT OF SURVEY

FOR: Henrietta Grunow
115 W. Jackson
Livingston, WI 53554

BY: Blackhawk Engineering, Ltd.
2 Insight Drive
Platteville, WI 53818

BOUNDARY DESCRIPTION:

A parcel of land located in the Lots 6, 7, and 8 of Block 1 of Andrew's New Addition in the Village of Livingston, being in the northeast 1/4 of the northeast 1/4 of Section 24, Township 5 North, Range 1 West, Grant County, Wisconsin, more fully described as follows:

Commencing at the northeast corner of said Section 24, thence S 0° 20' 15" E 693.19' along the east line of the northeast 1/4 of said Section 24, thence N 89° 18' 20" W 159.05' to the southeast corner of Lot 6, Block 1 of said Andrew's New Addition and the point of beginning, thence continuing N 89° 18' 20" W 120.00' to the southwest corner of said Lot 6, thence N 0° 42' 33" W 179.78' to the northwest corner of Lot 8, Block 1 of said Andrew's Addition, thence S 89° 15' 27" E 119.97' to the northeast corner of said Lot 8, thence S 0° 43' 12" E 179.68' to the point of beginning.

The above described property contains 0.495 acres, more or less, and is subject to any and all easements of record and/or usage.

SURVEYORS CERTIFICATE

I, Stanley J. King, Registered Land Surveyor, hereby certify in full compliance with Chapter 236.34 of the Wisconsin State Statutes and under the direction of Henrietta Grunow, I have made a survey according to the description and instructions furnished to me and that the Plat of Survey drawn herein is a correct representation of that survey to the best of knowledge and belief.

Stanley King
Stanley J. King RLS S-2001
Blackhawk Engineering, Ltd.
2 Insight Drive
Platteville, WI 53818
(608) 348-4433

9-15-00
Date

