

N.00°11'53"E. 2,632.79' --
NORTH-SOUTH ONE-HALF LINE OF SECTION 16

N.89°27'38"E. 2,648.14' --
EAST-WEST ONE-HALF LINE OF SECTION 16

RANGE 2 WEST OF THE 4TH P.M.

CENTER OF SECTION 16

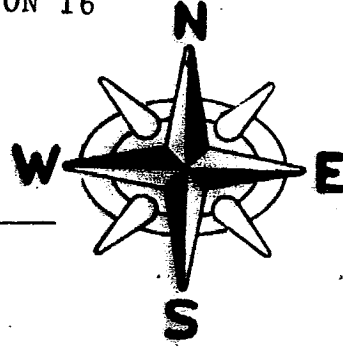

NORTH LINE OF THE SW 1/4 OF THE SE 1/4 OF SECTION 16
N.89°32'13"E.

LEGEND

- 0.00' MEASURED DISTANCE/BEARING (0.00')
- PLATTED/DEEDED DISTANCE/BEARING
- BOUNDARY OF THE PROPERTY SURVEYED
- EXISTING FENCE LINE
- 5/8" x 36" IRON REBAR SET WEIGHING 1.13 LBS/FT.
- FOUND IRON ROD
- FOUND IRON PIPE
- PK NAIL
- X CHISELED "X" IN CONCRETE
- ▲ FOUND SECTION CORNER MONUMENT

SCALE : 1" = 200'



RIGHT-OF-WAY LINE CURVE DATA
R - 2,986.79' ARC - 500.64
CHORD - 500.06' N.05 49'41"E.
Δ - 09 36'14"

50' Building Setback Line

Existing Driveway Entrance
PC 192+19.80
61/151

EASTERLY RIGHT-OF-WAY LINE OF HWYWAY 61/151
312.56'
N.10°37'48"E.

POINT OF BEGINNING

SE CORNER OF THE SW 1/4 OF THE SE 1/4 OF SEC. 16

SE 1/4 OF THE SE 1/4 OF SECTION 16
NE CORNER OF THE SW 1/4 OF THE SE 1/4 OF SEC. 16

SURVEYOR'S CERTIFICATE

I, PAUL C. BRASHAW, A WISCONSIN REGISTERED LAND SURVEYOR, NO. S-1509, DO HEREBY CERTIFY THAT I HAVE MADE A SURVEY OF THE ABOVE DESCRIBED PROPERTY, AND THAT I HAVE FOUND AND/OR SET THE SURVEY MONUMENTS, ALL AS SHOWN ON THE ACCOMPANYING PLAT OF SURVEY. IT SHOULD BE NOTED THAT IN THE PERFORMANCE OF THIS SURVEY, THE COURSES AND DISTANCES OF THE SURVEY MAY VARY FROM THE RECORDED CALLS, BASED ON THE EXISTENCE OF FOUND MONUMENTATION, OCCUPATION, OR OTHER CONTROLLING CALLS OR CONDITIONS THAT HAVE OCCURRED IN THE SURVEY OF THIS PROPERTY.

I FURTHER CERTIFY THAT THIS LAND SURVEYING DOCUMENT WAS PREPARED AND THE RELATED SURVEY WORK WAS PERFORMED BY ME OR UNDER MY DIRECT PERSONAL SUPERVISION, AND THAT I AM A DULY REGISTERED LAND SURVEYOR UNDER THE LAWS OF THE STATE OF WISCONSIN.

SIGNED THIS 3rd DAY OF September, 2000

Paul C. Brashaw

PAUL C. BRASHAW
WISCONSIN REGISTERED LAND SURVEYOR
NO. S-1509

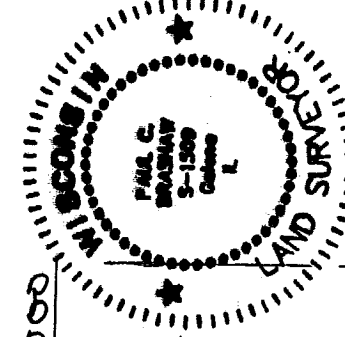

SURVEYED FOR THOMAS AND JEANNETTE RICHARD
1348 HWYWAY 61/151
HAZEL GREEN, WISCONSIN 53811
TELEPHONE (608) 748-4582

SURVEYOR: PAUL C. BRASHAW
4413 W. STAGECOACH TRAIL
GALENA, ILLINOIS 61036
TELEPHONE (815) 777-1172

DATE: SEPTEMBER 3, 2000
SHEET 1 OF 2

SOUTH 1/4 CORNER OF SECTION 16. FOUND ALUMINUM MONUMENT

N.89°36'47"E. 1011.58'

N.89°36'47"E. 2,650.20' --
SOUTH LINE OF THE SE 1/4 OF SECTION 16

S.00°09'06"W. 2,639.82' --
EAST LINE OF THE SE 1/4 OF SECTION 16

SE CORNER OF THE SE 1/4 OF SECTION 16. FOUND ALUMINUM MONUMENT 24" DEEP IN CROPLAND

EAST 1/4 CORNER OF SECTION 16. FOUND ALUMINUM MONUMENT 20" DEEP IN CROPLAND.

TOWNSHIP 1 NORTH

Book 7 PAGE 42

THOMAS AND JEANETTE RICHARDS
THOMAS AND JEANNETTE RICHARD
PLAT OF SURVEY
OF

A TRACT OF LAND LOCATED IN A PART OF THE SOUTHWEST QUARTER OF THE SOUTHEAST QUARTER OF SECTION 16, TOWNSHIP 1 NORTH, RANGE 2 WEST OF THE FOURTH PRINCIPAL MERIDIAN, JAMESTOWN TOWNSHIP, GRANT COUNTY, WISCONSIN, THE BOUNDARY OF SAID TRACT BEING MORE PARTICULARLY DESCRIBED AS FOLLOWS:

COMMENCING AT THE SOUTH QUARTER CORNER OF SECTION 16, TOWNSHIP 1 NORTH, RANGE 2 WEST OF THE FOURTH PRINCIPAL MERIDIAN; THENCE NORTH 89 DEGREES 36 MINUTES 47 SECONDS EAST, ALONG THE SOUTH LINE OF THE SOUTHEAST QUARTER OF SAID SECTION 16, A DISTANCE OF 1,011.58 FEET TO A POINT ON THE EASTERLY RIGHT-OF-WAY LINE OF U.S. HIGHWAY 61/151; THENCE NORTH 10 DEGREES 37 MINUTES 48 SECONDS EAST, ALONG SAID EASTERLY RIGHT-OF-WAY LINE, A DISTANCE OF 312.56 FEET TO THE POINT OF BEGINNING; THENCE CONTINUING NORTH 10 DEGREES 37 MINUTES 48 SECONDS EAST, ALONG SAID EASTERLY RIGHT-OF-WAY LINE, A DISTANCE OF 219.80 FEET TO A POINT OF CURVE; THENCE CONTINUING NORTHEASTERLY ALONG SAID EASTERLY RIGHT-OF-WAY LINE, ALONG A CIRCULAR CURVE CONCAVE TO THE WEST, AN ARC DISTANCE OF 500.64 FEET; SAID CURVE HAVING A RADIUS OF 2,986.79 FEET, A CENTRAL ANGLE OF 09 DEGREES 36 MINUTES 14 SECONDS, AND WHOSE LONG CHORD BEARS NORTH 05 DEGREES 49 MINUTES 41 SECONDS EAST, 500.06 FEET FROM THE LAST DESCRIBED COURSE; THENCE NORTH 36 DEGREES 31 MINUTES 46 SECONDS EAST, ALONG SAID EASTERLY RIGHT-OF-WAY LINE, A DISTANCE OF 131.39 FEET; THENCE NORTH 02 DEGREES 11 MINUTES 18 SECONDS WEST, ALONG SAID EASTERLY RIGHT-OF-WAY LINE, A DISTANCE OF 193.34 FEET TO A POINT ON THE NORTH LINE OF THE SOUTHWEST QUARTER OF THE SOUTHEAST QUARTER OF SAID SECTION 16; THENCE NORTH 89 DEGREES 32 MINUTES 13 SECONDS EAST, ALONG SAID NORTH LINE, A DISTANCE OF 97.91 FEET TO THE NORTHEAST CORNER OF THE SOUTHWEST QUARTER OF THE SOUTHEAST QUARTER OF SAID SECTION 16; THENCE SOUTH 00 DEGREES 10 MINUTES 30 SECONDS WEST, ALONG THE EAST LINE OF THE SOUTHWEST QUARTER OF THE SOUTHEAST QUARTER OF SAID SECTION 16, A DISTANCE OF 1,011.34 FEET; THENCE SOUTH 89 DEGREES 36 MINUTES 47 SECONDS WEST, 256.80 FEET TO THE POINT OF BEGINNING, SAID TRACT CONTAINING 4.01 ACRES, MORE OR LESS, SUBJECT TO ANY AND ALL RECORDED EASEMENTS AND RIGHT-OF-WAYS, ALL BEING SITUATED IN JAMESTOWN TOWNSHIP, GRANT COUNTY, WISCONSIN.

NOTE: FOR THE PURPOSES OF THIS SURVEY, THE SOUTH LINE OF THE SOUTHEAST QUARTER OF SECTION 16, IS ASSUMED TO BEAR NORTH 89 DEGREES 36 MINUTES 47 SECONDS EAST.

SURVEYED FOR THOMAS AND JEANNETTE RICHARD
1348 HYWAY 61/151
HAZEL GREEN, WISCONSIN 53811
TELEPHONE (608) 748-4582

SURVEYOR'S CERTIFICATE

I, PAUL C. BRASHAW, A WISCONSIN REGISTERED LAND SURVEYOR, NO. S-1509, DO HEREBY CERTIFY THAT I HAVE MADE A SURVEY OF THE ABOVE DESCRIBED PROPERTY, AND THAT I HAVE FOUND AND/OR SET THE SURVEY MONUMENTS, ALL AS SHOWN ON THE ACCOMPANYING PLAT OF SURVEY. IT SHOULD BE NOTED THAT IN THE PERFORMANCE OF THIS SURVEY, THE COURSES AND DISTANCES OF THE SURVEY MAY VARY FROM THE RECORDED CALLS, BASED ON THE EXISTENCE OF FOUND MONUMENTATION, OCCUPATION, OR OTHER CONTROLLING CALLS OR CONDITIONS THAT HAVE OCCURRED IN THE SURVEY OF THIS PROPERTY.

I FURTHER CERTIFY THAT THIS LAND SURVEYING DOCUMENT WAS PREPARED AND THE RELATED SURVEY WORK WAS PERFORMED BY ME OR UNDER MY DIRECT PERSONAL SUPERVISION, AND THAT I AM A DULY REGISTERED LAND SURVEYOR UNDER THE LAWS OF THE STATE OF WISCONSIN.

SIGNED THIS 3rd DAY OF September, 2000

Paul C. Brshaw

PAUL C. BRASHAW
WISCONSIN REGISTERED LAND SURVEYOR
NO. S-1509

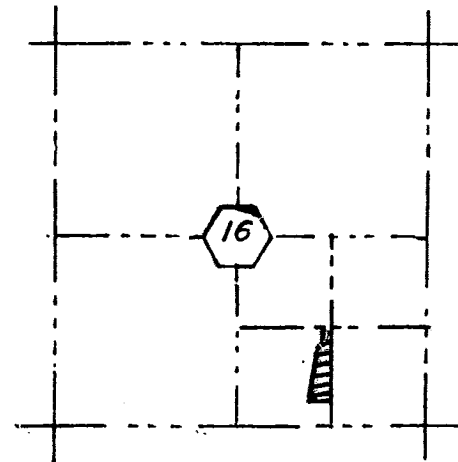
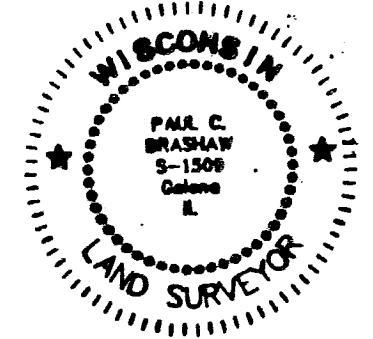

LOCATION MAP
SECTION 16
JAMESTOWN TOWNSHIP
GRANT COUNTY, WISCONSIN

SURVEYOR: PAUL C. BRASHAW
4413 W. STAGECOACH TRAIL
GALENA, ILLINOIS 61036
TELEPHONE (815) 777-1172

DATE: SEPTEMBER 3, 2000
SHEET 2 OF 2

ALUMINUM MON.
Y 201636.53
X 1834914.71

ACCESS CONTROLLED BY
PROJECT FO12-X36, SHEET 4.1
AND PROJECT 1208-04, SHEET 4.5

NOTE:
EXISTING R/W ESTABLISHED FROM
PREVIOUS PROJECTS:
STATE JOB NUMBER 1208-04-21
STATE JOB NUMBER F 012-1(36)

REVISION DATE	ROUTE	COUNT
	U.S.H. 61/751	GRANT
	SCALE, FT.	
	0 100 200	

CURVE DATA
P.I. 181°A'+12.75
Y 201061.09
X 1835663.24
Δ = 23°-43'-58.60"
D = 2°-30'-00.00"
T = 481.56'
L = 949.32'
R = 2291.83'
P.C. 176°A'+31.19
P.T. 185°A'+80.51

CURVE DATA
P.I. 200°A'+09.06
Y 202967.09
X 1835794.67
Δ = 12°-01'-06.00"
D = 00°-30'-00.00"
T = 1206.26'
L = 2403.68
R = 11459.16'
P.C. 188°A'+02.80
P.T. 212°A'+06.48

CURVE DATA
P.I. 181°51.03
Y 201114.13
X 1835703.17
Δ = 30°-35'-52.00"
D = 3°-00'-00.00"
T = 522.44'
L = 1019.92'
R = 1909.86'
P.C. 176°28.59
P.T. 186°48.51

CURVE DATA
P.I. 198°61.86
Y 202820.13
X 1836023.36
Δ = 25°-15'-53.00"
D = 2°-00'-00.00"
T = 642.06'
L = 1263.24'
R = 2864.79'
P.C. 192°19.80
P.T. 204°83.04

CURVE DATA
P.I. 211°92.58
Y 204127.87
X 1835681.87
Δ = 6°-22'-53.00"
D = 2°-00'-00.00"
T = 159.70'
L = 319.08'
R = 2864.79'
P.C. 210°32.88
P.T. 213°51.96

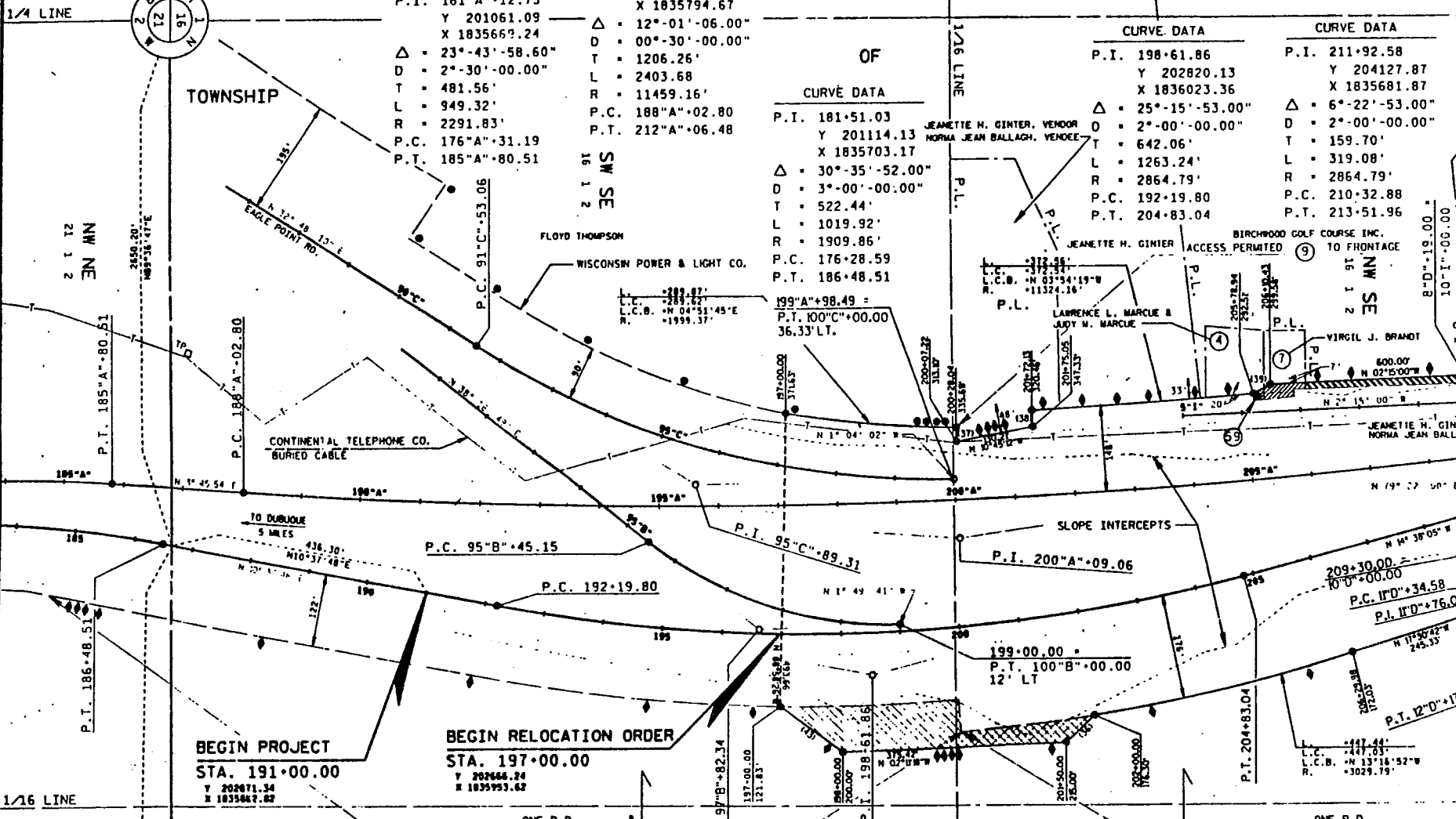

BEGIN PROJECT
STA. 191+00.00

BEGIN RELOCATION ORDER
STA. 197+00.00

NO.	DISTANCE	BEARING
31	35.00	N 72°29'18"E
32	54.24	N 17°30'42"W
33	113.26	N 77°03'06"E
34	66.00	N 24°08'00"W
35	121.25	N 62°48'41"E
36	65.96	N 44°24'02"W
37	23.92	N 88°40'16"E
38	27.00	N 87°02'14"E
39	32.27	N 27°16'53"W
40	52.69	N 36°07'37"E
41	101.44	N 01°39'29"W
42	10.00	N 89°1'38"E
43	131.39	N 36°31'49"E
44	121.00	N 08°15'12"W

CURVE DATA
P.I. 97°B'+82.34
Δ = 40°-06'-30.00"
D = 8°-49'-04.70"
T = 237.19'
L = 454.85'
R = 649.76'
P.C. 95°B'+45.15
P.T. 100°B'+00.00

CURVE DATA
P.I. 95°C'+89.31
Δ = 33°-52'-12.00"
D = 3°-59'-56.90"
T = 436.25'
L = 846.94'
R = 1432.70'
P.C. 91°C'+53.06
P.T. 100°C'+00.00

CURVE DATA
P.I. 11°D'+76.00
Δ = 13°-30'-00.00"
D = 16°-22'-12.80"
T = 41.42'
L = 82.46'
R = 350.00'
P.C. 11°D'+34.58
P.T. 12°D'+17.04

CURVE DATA
P.I. 14°I'+27.91
Δ = 10°-46'-00.00"
D = 19°-05'-54.90"
T = 28.27'
L = 56.37'
R = 300.00'
P.C. 13°I'+99.64
P.T. 14°I'+56.01

SCALE: 1"=40'
DATE: 2-7-81
FILE NAME: 9882-W-1028

LEVELS ON - 21.22, 23.24, 25.26, 27.28

ALUMINUM MON.
Y 201654.43
X 1837564.85

ALUM.
Y 201
X 183