

PLAT OF SURVEY for JOHN NORTHOUSE

LOCATED IN THE NE 1/4 OF THE NE 1/4, NW 1/4 OF THE NE 1/4,
THE SW 1/4 OF THE NE 1/4 AND THE SE 1/4 OF THE NE 1/4
OF SECTION 33, T7N R2W, GRANT COUNTY, WISCONSIN



DESCRIPTION OF PROPERTY SURVEYED:
A parcel of land located in the Northeast Quarter (NE 1/4) of the Northeast Quarter (NE 1/4), the Northwest Quarter (NW 1/4) of the Northeast Quarter (NE 1/4), the Southwest Quarter (SW 1/4) of the Northeast Quarter (NE 1/4) and the Southeast Quarter (SE 1/4) of the Northeast Quarter (NE 1/4) of Section Thirty-three (33), Township Seven (7) North, Range Two (2) West of the 4th P.M., Grant County, Wisconsin, said parcel being described as follows: Commencing at the East Quarter (E 1/4) corner of said Section Thirty-three (33), said corner being the point of beginning;
Thence North 00° 49' 57" West 2832.40' to the Northeast corner of said Section;
Thence North 89° 17' 34" West 1312.34' to the Northwest corner of the Northeast Quarter (NE 1/4) of said Section;
Thence South 44° 56' 36" West 1846.21' to the Southwest corner of the Northeast Quarter (NW 1/4) of the Northeast Quarter (NE 1/4) of said Section;
Thence South 00° 20' 57" East 707.08' along the West line of the Northeast Quarter (NE 1/4) of said Section;
Thence South 76° 13' 44" East 869.94';
Thence South 71° 57' 11" East 210.99';
Thence North 65° 48' 51" East 247.04';
Thence South 89° 48' 50" East 51.49' to the West line of the Southeast Quarter (SE 1/4) of the Northeast Quarter (NE 1/4) of said Section;
Thence South 00° 35' 25" East 453.82' along said West line to the Southwest corner of the Southeast Quarter (SE 1/4) of the Northeast Quarter (NE 1/4) of said Section;
Thence South 89° 35' 50" East 1323.34' along the South line of the Southeast Quarter (SE 1/4) of the Northeast Quarter (NE 1/4) of said Section to the point of beginning, containing 125.36 acres, more or less, and being subject to any and all easements of record and/or usage.

SURVEYOR'S CERTIFICATE:
I, Larry Austin, registered land surveyor, do hereby certify that the above description was surveyed, mapped and monumented by me or under my direct supervision. That conformance with local ordinances are not guaranteed with this survey. That this survey was prepared under the direction of John Northouse. That to the best of my knowledge and belief, this plat is an accurate representation thereof. That all plans that do not show a seal imprint in red ink may contain unauthorized alterations. The certification contained on this document shall not apply to any copies.
Dated this 20th day of December, 1999.

Larry L. Austin
Larry L. Austin, S-1903



LEGEND

- Section corner—as designated
- Set No. 8 x 24" rebar with cap
- No. 6 rebar found
- Existing fence—Not all fences are shown

All lands lying between existing deed lines and existing fences may be subject to adverse possession

SCALE 1" = 400'

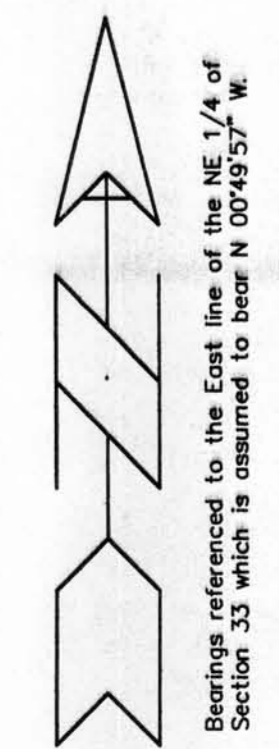

PLAT OF SURVEY for JOHN NORTHOUSE
LOCATED IN THE NE 1/4 OF THE NE 1/4, NW 1/4 OF THE NE 1/4,
THE SW 1/4 OF THE NE 1/4 AND THE SE 1/4 OF THE NE 1/4
OF SECTION 33, T7N R2W, GRANT COUNTY, WISCONSIN

AUSTIN ENGINEERING, LLC.
4211 HWY 81 E, LANCASTER, WI 53813
PHONE 608-723-8363 FAX 608-723-6702

FIELDBOOK: SDR33, 9734
Q:\T7NR2W\33
C:\EPSA\PROGRAM\T7NR2W\33.JN

DRAWN BY: AJ AUSTIN
APPROVED: LL AUSTIN
CREW: BS - SB