

# PLAT OF SURVEY

FOR: JOE KINTZLE

**DESCRIPTION:**

A parcel of land located in part of the NW 1/4 of the SE 1/4 of Section 34, T8N, R3W, City of Boscobel, Grant County, Wisconsin, to wit:

Commencing at the E 1/4 corner of said Section 34; thence N 89°58'23" W, 1383.29' along the East to West 1/4 line to the POINT OF BEGINNING; thence S 00°05'19" E, 237.06'; thence N 89°58'23" W, 579.98'; thence N 47°07'57" E, 348.29'; thence S 89°58'23" E, 324.35' to the POINT OF BEGINNING. Containing 107,190 square feet.

## SURVEYOR'S CERTIFICATE

I HEREBY CERTIFY THAT I HAVE MADE A SURVEY ACCORDING TO THE DESCRIPTION AND/OR INSTRUCTIONS FURNISHED ME AND THAT THE PLAT DRAWN HEREON IS A CORRECT REPRESENTATION OF THAT SURVEY TO THE BEST OF MY KNOWLEDGE AND BELIEF.

*Laurence E. Schmit*

LAURENCE E. SCHMIT

DATE:

REVISED THIS 18<sup>TH</sup> DAY OF AUGUST, 2000

DOT 22-133-313-00P

DOT APPROVAL NUMBER

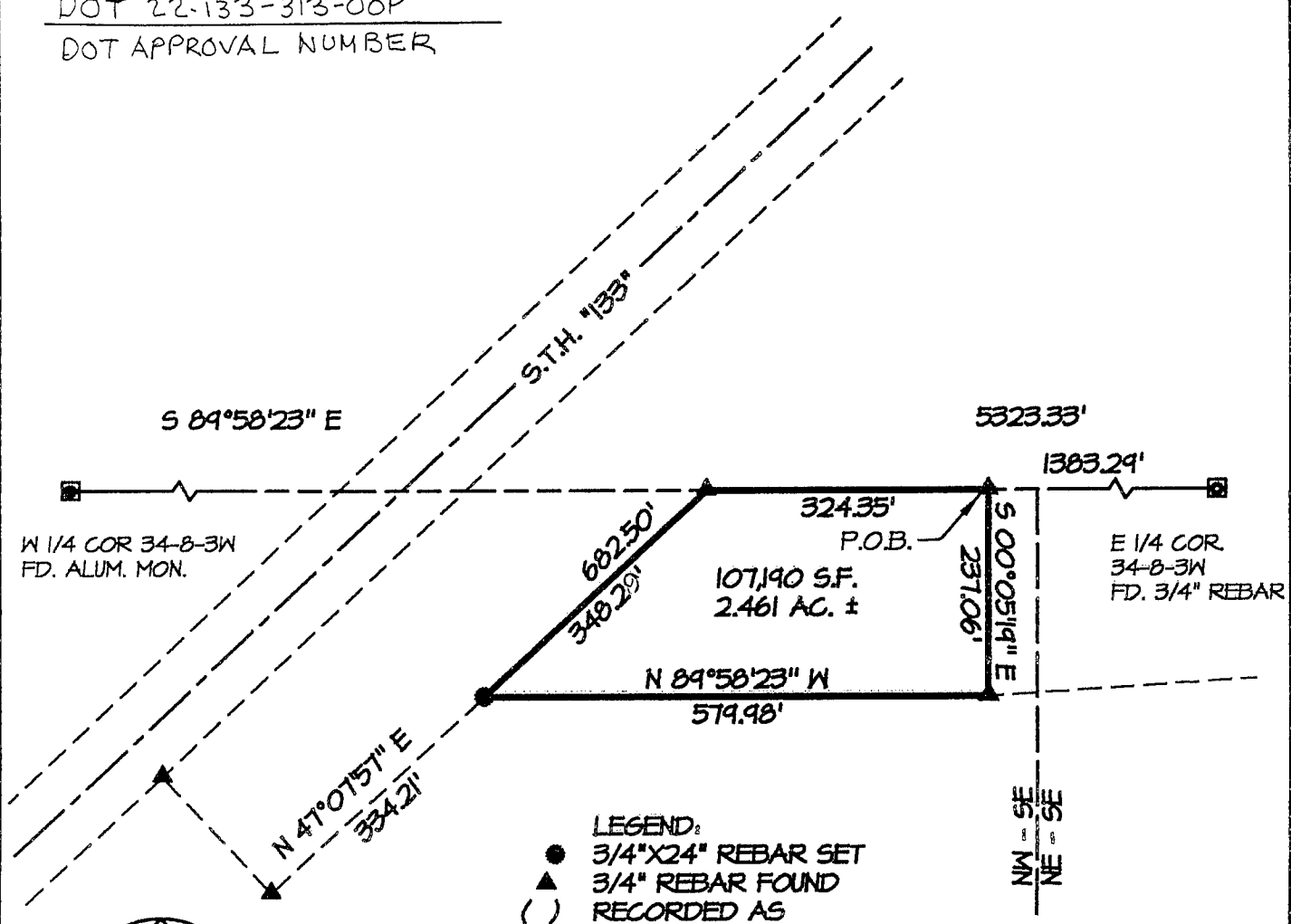
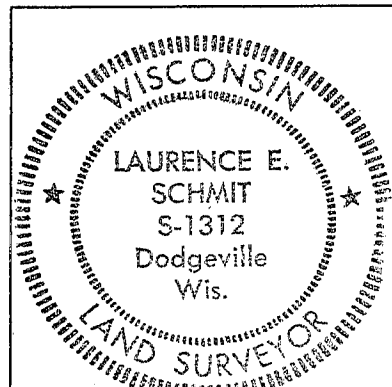

NOTE: PLAT BEARINGS ARE REFERENCED TO THE E-W 1/4 LINE OF SECTION 34, T8N, R4W, WHICH LINE IS RECORDED AS BEARING S 89°38'23" E ON A SURVEY BY SEAN WALSH DATED 9-29-97

OFFICE DATA:	
JOB I.D.	20005-123
SURVEY CREW:	BM NG
FIELD BOOK NO.:	2000-
DWG. STORED:	VERS 13#
DRAWN BY:	LES
DRAWING NO.:	005-123.DWG
DATA FILE NO.:	<20005-123>