

PLAT OF SURVEY for BRYCE UPDIKE

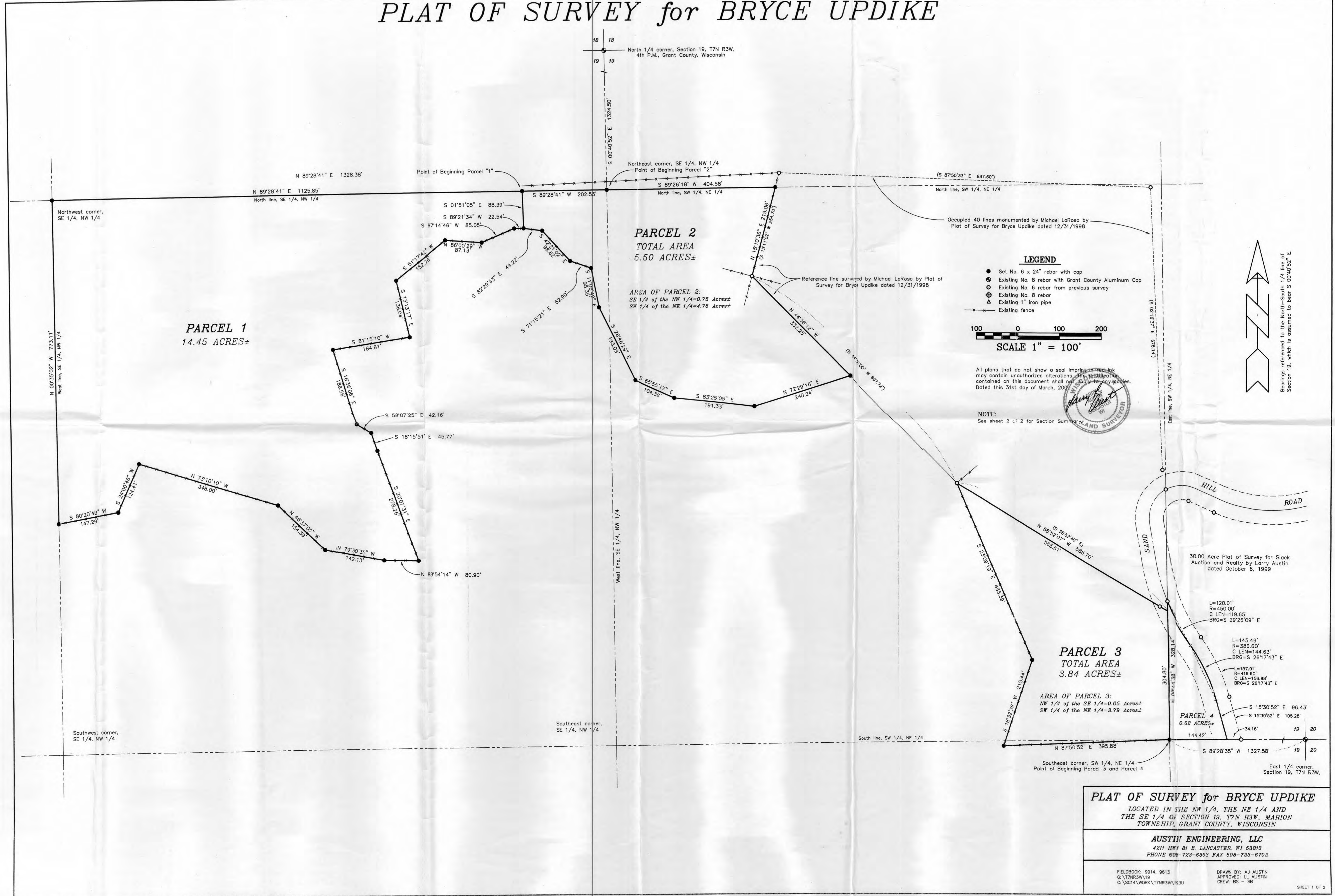

PLAT OF SURVEY for BRYCE UPDIKE

SECTION SUMMARY

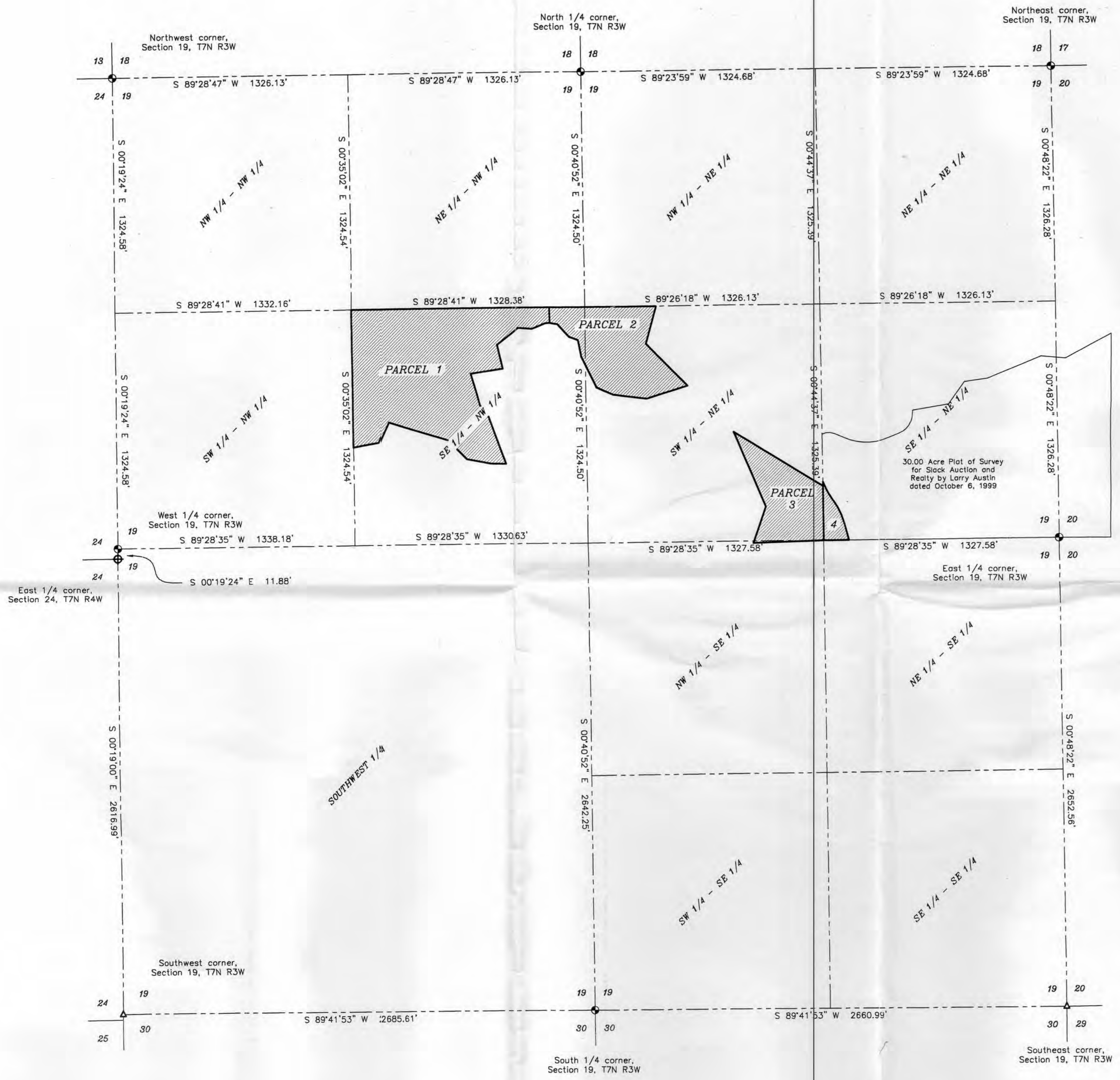

PARCEL 1
 A parcel of land located in the Southeast Quarter of the Northwest Quarter of Section Nineteen (19), Town Seven (7) North, Range Three (3) West of the 4th P.M., Marion Township, Grant County, Wisconsin, said parcel being described as follows:
 Commencing at the North Quarter (N 1/4) corner of said Section;
 Thence South 00° 40' 52" East 1324.50' to the Northeast corner of the Southeast Quarter (SE 1/4) of the Northwest Quarter (NW 1/4) of said Section;
 Thence South 89° 28' 41" West 202.53' along the North line of the Southeast Quarter (SE 1/4) of the Northwest Quarter (NW 1/4) of said Section to the point of beginning;
 Thence South 01° 51' 05" East 88.39' to a no. 6 rebar;
 Thence South 89° 21' 34" West 22.54' to a no. 6 rebar;
 Thence South 67° 14' 46" West 85.05' to a no. 6 rebar;
 Thence North 88° 00' 29" West 87.13' to a no. 6 rebar;
 Thence South 51° 17' 42" West 152.76' to a no. 6 rebar;
 Thence South 13° 13' 17" East 138.04' to a no. 6 rebar;
 Thence South 81° 15' 10" West 184.81' to a no. 6 rebar;
 Thence South 16° 36' 06" East 186.56' to a no. 6 rebar;
 Thence South 58° 07' 25" East 42.16' to a no. 6 rebar;
 Thence South 18° 15' 51" East 45.77' to a no. 6 rebar;
 Thence South 20° 07' 31" East 275.26' to a no. 6 rebar;
 Thence North 88° 54' 14" West 80.90' to a no. 6 rebar;
 Thence North 79° 30' 35" West 142.13' to a no. 6 rebar;
 Thence North 46° 37' 05" West 154.39' to a no. 6 rebar;
 Thence North 73° 10' 10" West 348.00' to a no. 6 rebar;
 Thence South 24° 00' 46" West 124.41' to a no. 6 rebar;
 Thence South 80° 20' 49" West 147.29' to a no. 6 rebar;
 Thence North 00° 35' 02" West 773.11' along the West line of the Southeast Quarter (SE 1/4) of said Northwest Quarter (NW 1/4);
 Thence North 89° 28' 41" East 1125.85' along the North line of the Southeast Quarter (SE 1/4) of said Northwest Quarter (NW 1/4) to the point of beginning, containing 14.45 acres, more or less, and being subject to any and all easements of record and/or usage.

PARCEL 2
 A parcel of land located in the Southeast Quarter (SE 1/4) of the Northwest Quarter (NW 1/4) and the Southwest Quarter (SW 1/4) of the Northeast Quarter (NE 1/4) of Section Nineteen (19), Town Seven (7) North, Range Three (3) West of the 4th P.M., Marion Township, Grant County, Wisconsin, said parcel being described as follows:
 Commencing at the North Quarter (N 1/4) corner of said Section;
 Thence South 00° 40' 52" East 1324.50' to the Northeast corner of the Southeast Quarter (SE 1/4) of the Northwest Quarter (NW 1/4) of said Section and the point of beginning;
 Thence South 89° 28' 41" West 202.53' along the North line of the Southeast Quarter (SE 1/4) of the Northwest Quarter (NW 1/4) of said Section;
 Thence South 01° 51' 05" East 88.39' to a no. 6 rebar;
 Thence South 82° 29' 43" East 44.22' to a no. 6 rebar;
 Thence South 42° 21' 02" East 98.62' to a no. 6 rebar;
 Thence South 71° 15' 21" East 52.90' to a no. 6 rebar;
 Thence South 11° 06' 42" East 95.35' to a no. 6 rebar;
 Thence South 26° 46' 29" East 193.09' to a no. 6 rebar;
 Thence South 65° 55' 17" East 104.36' to a no. 6 rebar;
 Thence South 83° 25' 05" East 191.33' to a no. 6 rebar;
 Thence North 72° 29' 16" East 240.24' to a line previously surveyed by Michael LaRosa, dated 12/31/1998;
 Thence North 44° 36' 12" West 332.25' along said line;
 Thence North 15° 10' 36" East 215.06' along said line;
 Thence South 89° 26' 16" West 404.58' along the North line of the Southwest Quarter (SW 1/4) of said Northeast Quarter (NE 1/4) to the point of beginning, containing 5.50 acres, more or less, and being subject to any and all easements of record and/or usage.

PARCEL 3
 A parcel of land located in the Southwest Quarter (SW 1/4) of the Northeast Quarter (NE 1/4) and the Northwest Quarter (NW 1/4) of the Southeast Quarter (SE 1/4) of Section Nineteen (19), Town Seven (7) North, Range Three (3) West of the 4th P.M., Marion Township, Grant County, Wisconsin, said parcel being described as follows:
 Commencing at the East Quarter (E 1/4) corner of said Section;
 Thence South 89° 28' 35" West 1327.58' to the Southeast corner of the Southwest Quarter (SW 1/4) of said Northeast Quarter (NE 1/4), said corner being the point of beginning;
 Thence North 00° 44' 38" West 304.80' along the East line of the Southwest Quarter (SW 1/4) of said Northeast Quarter (NE 1/4);
 Thence North 58° 52' 07" West 586.70' along a line previously surveyed by Michael LaRosa dated 12/31/1998;
 Thence South 23° 09' 19" East 455.39' to a no. 6 rebar;
 Thence South 18° 32' 38" West 215.44' to a no. 6 rebar;
 Thence North 87° 50' 52" East 395.88' to the point of beginning, containing 3.84 acres, more or less, and being subject to any all easements of record.

PARCEL 4
 A parcel of land located in the Southeast Quarter (SE 1/4) of the Northeast Quarter (NE 1/4) of Section Nineteen (19), Town Seven (7) North, Range Three (3) West of the 4th P.M., Marion Township, Grant County, Wisconsin, said parcel being described as follows:
 Commencing at the East Quarter (E 1/4) corner of said Section;
 Thence South 89° 28' 35" West 1327.58' to the Southeast corner of the Southwest Quarter (SW 1/4) of the Northeast Quarter (NE 1/4) of said Section and the point of beginning;
 Thence North 00° 44' 38" West 328.14' along the East line of the Southwest Quarter (SW 1/4) of said Northeast Quarter (NE 1/4) to a corner of a 30.00 acre survey by Larry Austin dated October 6, 1999;
 Thence Southeasterly 120.01' on the arc of a curve concave Northeasterly, having a radius of 450.00' and a long chord which bears South 28° 26' 09" East 119.65' along said survey;
 Thence Southeasterly 145.49' on the arc of a curve concave Southwesterly having a radius of 386.00' and a long chord which bears South 28° 17' 43" East 144.63' along said survey;
 Thence South 15° 30' 52" East 96.43' along said survey to the East-West Quarter (E-W 1/4) line of said Section;
 Thence South 89° 28' 35" West 144.42' along said East-West Quarter (E-W 1/4) line to the point of beginning, containing 0.62 acres, more or less, and being subject to any and all easements of record and/or usage.

SURVEYOR'S CERTIFICATE:
 I, Larry L. Austin, Registered Wisconsin Land Surveyor, hereby certify:
 That the above descriptions were surveyed, mapped and monumented as shown on this plat by me or under my direct supervision.
 That conformance with local ordinances are not guaranteed with this survey.
 That this survey was prepared in the direction of Bryce Updike.
 That to the best of my knowledge and belief, this plat is an accurate representation thereof.
 That all plans that do not show a seal imprint in red ink may contain unauthorized alterations.
 The certification contained in this document shall not apply to any copies.
 Dated this 31st day of March, 2000.
 Larry L. Austin, S-1903



LEGEND

- Set No. 6 x 24" rebar with cap
- ⊙ Existing No. 8 rebar with Grant County Aluminum Cap
- Existing No. 6 rebar from previous survey
- ⊕ Existing No. 8 rebar
- ▲ Existing 1" iron pipe
- Existing fence

SCALE 1" = 400'

Bearings referenced to the North-South 1/4 line of Section 19, which is assumed to bear S 00°40'52" E.

PLAT OF SURVEY for BRYCE UPDIKE
 LOCATED IN THE NW 1/4 AND THE NE 1/4 OF SECTION 19, T7N R3W, MARION TOWNSHIP, GRANT COUNTY, WISCONSIN

AUSTIN ENGINEERING, LLC
 4211 HWY 81 E, LANCASTER, WI 53813
 PHONE 608-723-6363 FAX 608-723-6702