

PLAT OF SURVEY FOR JOE ECKSTIEN

THE EAST LINE OF THE WEST HALF OF THE NORTHWEST QUARTER, THE EAST LINE OF THE NORTHWEST QUARTER OF THE SOUTHWEST QUARTER AND THE NORTH AND EAST LINES OF THE SOUTHEAST QUARTER OF THE SOUTHWEST QUARTER, ALL IN SECTION 8, TOWN 3 NORTH, RANGE 5 WEST, CASSVILLE TOWNSHIP, GRANT COUNTY, WISCONSIN.

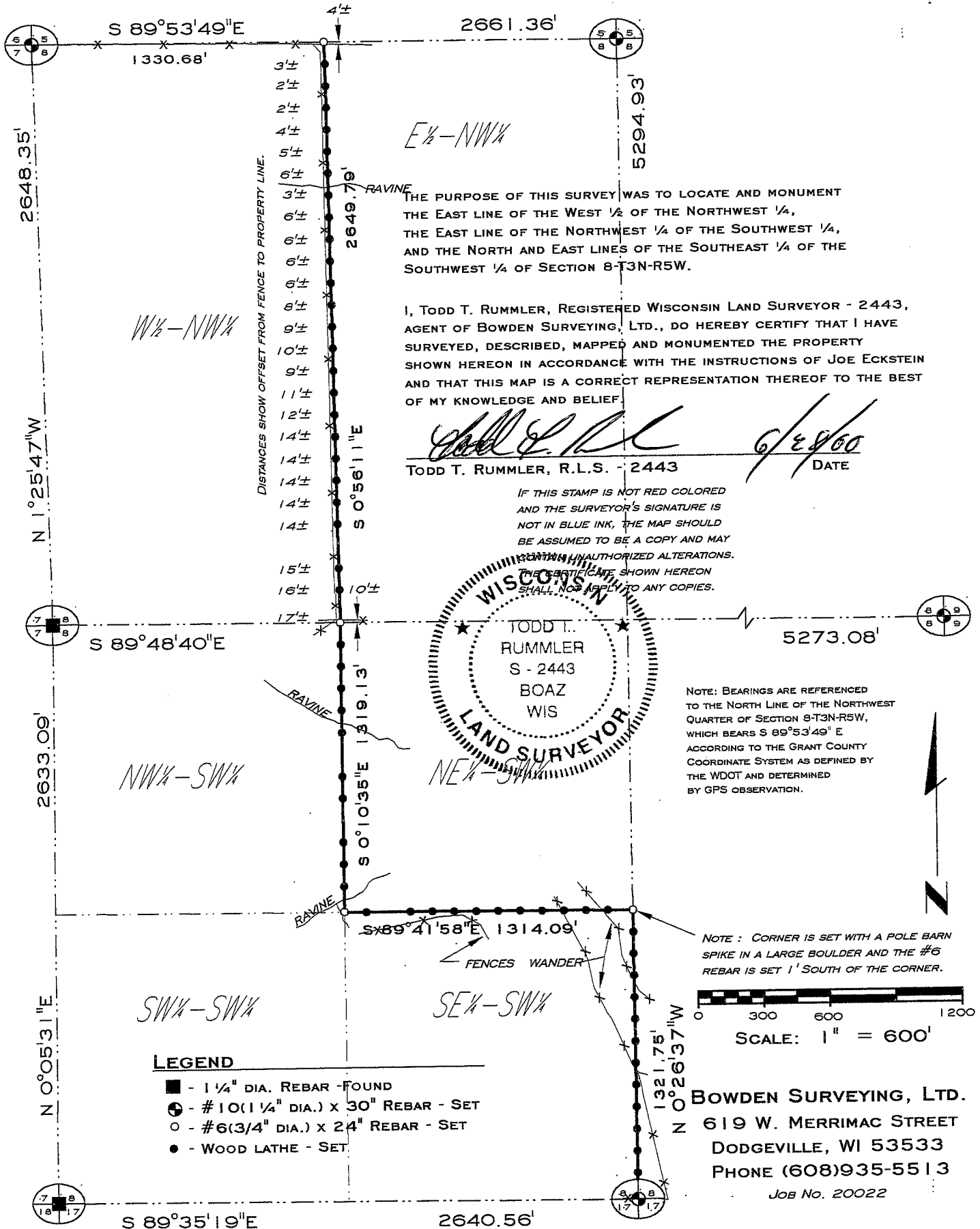

THE PURPOSE OF THIS SURVEY WAS TO LOCATE AND MONUMENT THE EAST LINE OF THE WEST 1/2 OF THE NORTHWEST 1/4, THE EAST LINE OF THE NORTHWEST 1/4 OF THE SOUTHWEST 1/4, AND THE NORTH AND EAST LINES OF THE SOUTHWEST 1/4 OF SECTION 8-T3N-R5W.

I, TODD T. RUMMLER, REGISTERED WISCONSIN LAND SURVEYOR - 2443, AGENT OF BOWDEN SURVEYING, LTD., DO HEREBY CERTIFY THAT I HAVE SURVEYED, DESCRIBED, MAPPED AND MONUMENTED THE PROPERTY SHOWN HEREON IN ACCORDANCE WITH THE INSTRUCTIONS OF JOE ECKSTEIN AND THAT THIS MAP IS A CORRECT REPRESENTATION THEREOF TO THE BEST OF MY KNOWLEDGE AND BELIEF.

[Signature]
TODD T. RUMMLER, R.L.S. - 2443
DATE 6/28/00

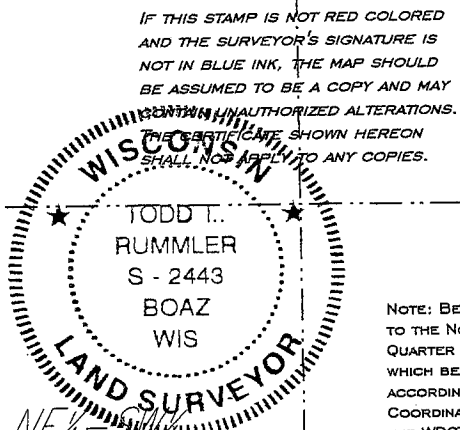

IF THIS STAMP IS NOT RED COLORED AND THE SURVEYOR'S SIGNATURE IS NOT IN BLUE INK, THE MAP SHOULD BE ASSUMED TO BE A COPY AND MAY BE WITHIN AUTHORIZED ALTERATIONS. THE CERTIFICATE SHOWN HEREON SHALL NOT APPLY TO ANY COPIES.

NOTE: BEARINGS ARE REFERENCED TO THE NORTH LINE OF THE NORTHWEST QUARTER OF SECTION 8-T3N-R5W, WHICH BEARS S 89°53'49\"/>

NOTE: CORNER IS SET WITH A POLE BARN SPIKE IN A LARGE BOULDER AND THE #6 REBAR IS SET 1' SOUTH OF THE CORNER.

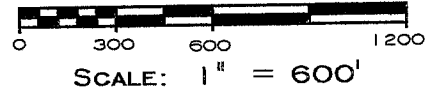

- LEGEND**
- - 1/4" DIA. REBAR - FOUND
 - ⊕ - #10(1/4" DIA.) X 30" REBAR - SET
 - - #6(3/4" DIA.) X 24" REBAR - SET
 - - WOOD LATHE - SET

BOWDEN SURVEYING, LTD.
619 W. MERRIMAC STREET
DODGEVILLE, WI 53533
PHONE (608)935-5513
Job No. 20022