

JUL 11 2000

PLAT OF SURVEY

FOR: BOSCOBEL SCHOOLS
% JEFF HANKE

SHEET 1 OF 2

N
PLAT BEARINGS ARE REFERENCED TO THE NORTH LINE OF FREEMONT STREET ALONG BLOCK 16 OF BRINDLEY'S ADDITION WHICH IS ASSUMED TO BEAR S 89°53'24" E 5 89°53'27" E.

DESCRIPTION:

BEING LOTS 3,4,5, 6, 10,11 AND 12 OF BLOCK 16 OF BRINDLEY'S ADDITION TO THE CITY OF BOSCOBEL, AS BEING LOCATED IN THE W 1/2 OF THE NE 1/4 OF THE NW 1/4, AND THE NW 1/4 OF THE NW 1/4 SECTION 35, T8N, R3W, CITY OF BOSCOBEL, GRANT COUNTY, WISCONSIN.

- * FOUND STAKE LIES S 46°46'59" E, 4.18' FROM STAKE SET
- ** FOUND STAKE LIES N 01°44'12" W, 0.81' FROM STAKE SET

OFFICE DATA:	
JOB I.D.	00S-67
SURVEY CREW	BM, NG
FIELD BOOK NO.	2000-2
DWG. STORED	VERS13EP
DRAWN BY	B. MARTIN
DRAWING NO.	<DIR>00S-67.DWG
DATA FILE NO.	<DIR>00S-67.TXT

LEGEND:

- FOUND 2" IRON PIPE
- 3/4" X 24" REBAR SET
- ▲ FOUND HINGE STANDING UPRIGHT
- △ FOUND 1" IRON PIPE WITH BOSCOBEL PLASTIC CAP
- X- FENCE
- () RECORDED AS

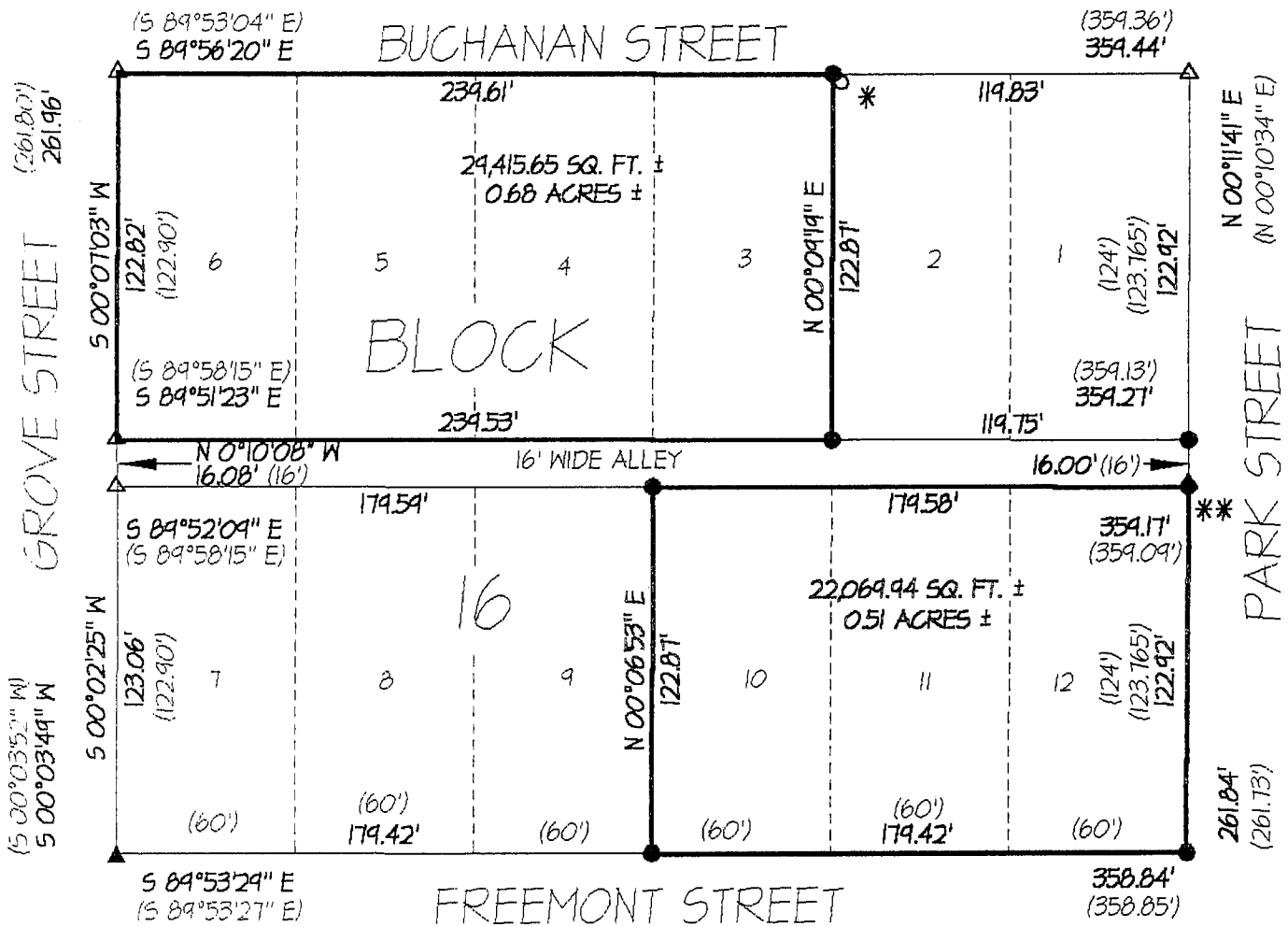

SURVEYOR'S CERTIFICATE:

I hereby certify that I have made a survey according to the instructions and/or description furnished me and that the plat drawn is a correct representation of that survey to the best of my knowledge and belief.

Laurence E. Schmit 5-15-2000

Laurence E. Schmit RLS No. S-1312 date

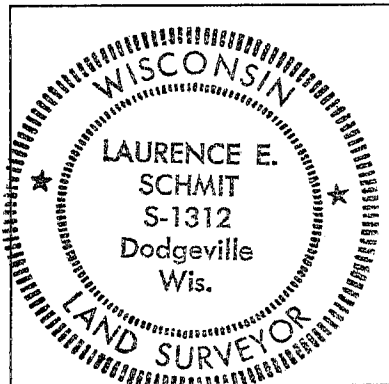

GRAPHIC SCALE

(ORIGINAL DRAWING SCALE: 1" = 60')

SCHMIT ENGINEERING & SURVEYING

215 E. GRACE ST DODGEVILLE, WI. 53533 (608)935-2721