

PLAT OF SURVEY FOR VINCE LEASE

N 88°56'21"W 5164.15'

OF THE EAST LINE OF THE SOUTHWEST 1/4 OF THE SOUTHWEST 1/4 OF SECTION 6 AND THE EAST LINE OF THE NORTHWEST 1/4 OF THE NORTHWEST 1/4 OF SECTION 7, BOTH IN TOWN 6 NORTH, RANGE 4 WEST, WOODMAN AND MT. HOPE TOWNSHIPS RESPECTIVELY, GRANT COUNTY, WISCONSIN.

SURVEYOR'S CERTIFICATE
I, BRUCE D. BOWDEN, REGISTERED WISCONSIN LAND SURVEYOR, 290, AGENT OF BOWDEN SURVEYING, LTD., DO HEREBY CERTIFY THAT I HAVE SURVEYED, DESCRIBED, MAPPED AND MONUMENTED THE PROPERTY SHOWN HEREON IN ACCORDANCE WITH THE INSTRUCTIONS OF VINCE LEASE AND THAT THIS MAP IS A CORRECT REPRESENTATION THEREOF TO THE BEST OF MY KNOWLEDGE AND BELIEF.

Bruce D. Bowden
BRUCE D. BOWDEN, R.L.S. - 1250

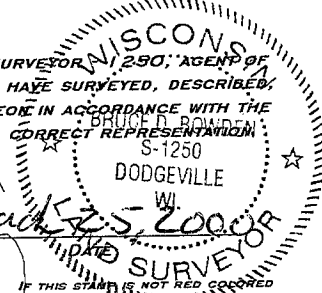

IF THIS STAMP IS NOT RED COLORED AND THE SURVEYOR'S SIGNATURE IS NOT IN BLUE INK, THE MAP SHOULD BE ASSUMED TO BE A COPY AND MAY CONTAIN UNAUTHORIZED ALTERATIONS. THE CERTIFICATE SHOWN HEREON SHALL NOT APPLY TO ANY COPIES.

S 0°29'57"W 2644.78'

N 0°29'57"E 2644.78'

N 1°51'22"E 5287.41'

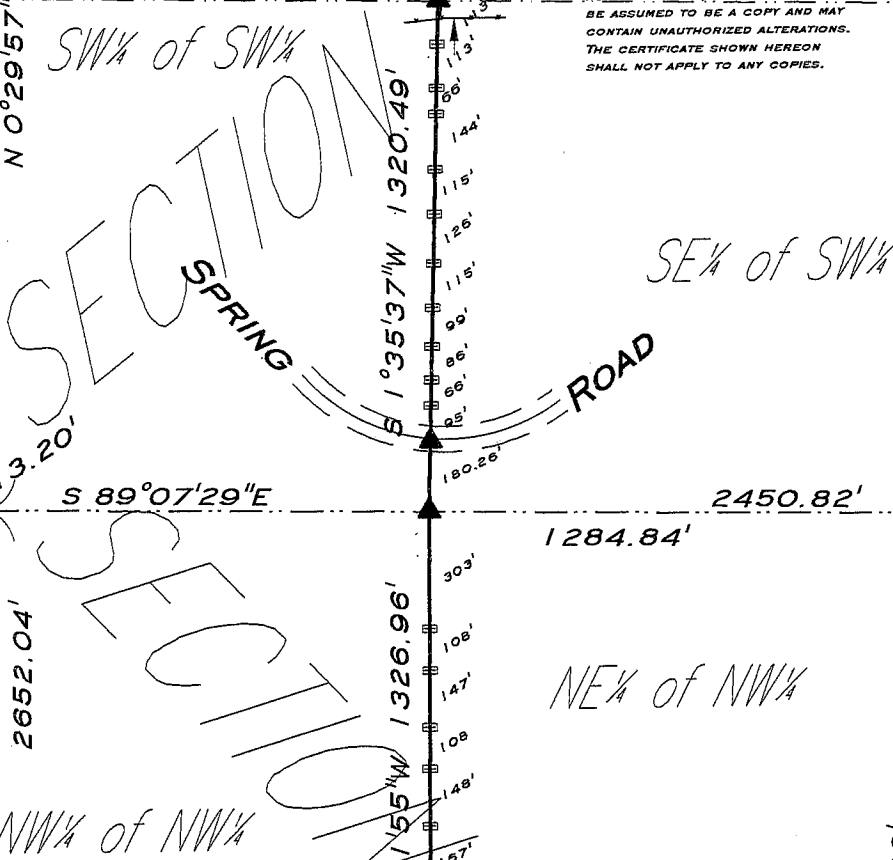

NOTE: BEARINGS ARE REFERENCED TO THE WEST LINE OF THE SOUTHWEST QUARTER OF SECTION 6, WHICH BEARS N 0°29'57" E ACCORDING TO THE GRANT COUNTY COORDINATE SYSTEM AS DEFINED BY THE WISCONSIN DEPARTMENT OF TRANSPORTATION AND DETERMINED BY GPS OBSERVATION.

LEGEND

- - COUNTY ALUMINUM MONUMENT - FOUND
- - #10 (1 1/4" DIA.) X 30" REBAR - SET
- ⊗ - #10 (1 1/4" DIA.) REBAR - FOUND
- - #6 (3/4" DIA.) X 24" REBAR W/ COUNTY ALUMINUM CAP - SET
- - STONE MONUMENT FOUND - FOUND
- ▲ - #6 (3/4" DIA.) X 24" REBAR - SET
- - OAK LATHE SET

SCALE : 1" = 500'

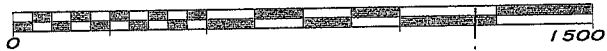

BOWDEN SURVEYING, LTD.
619 W. MERRIMAC STREET
DODGEVILLE, WI 53533
PHONE (608) 935-5513

N 0°29'57"E

S 1°42'10" W
20.46'

S 88°53'29"W

5103.43'

S 0°25'44"W

5305.99'