

DATE: 5-24-00
REV.: 6-8-00

SCALE: 1" = 20'
FN: 00-02-141

LANCASTER POST OFFICE SURVEY

Located in the NW 1/4 of the SE 1/4 of Section 3, T4N, R3W,
City of Lancaster, Grant County, Wisconsin

D'ONOFRIO, KOTTKE
AND ASSOCIATES, INC.
7530 WESTWARD WAY
MADISON, WISCONSIN 53717
TEL: 608-833-7550
FAX: 608-833-1098
E-MAIL: donofrio@cecorus.net

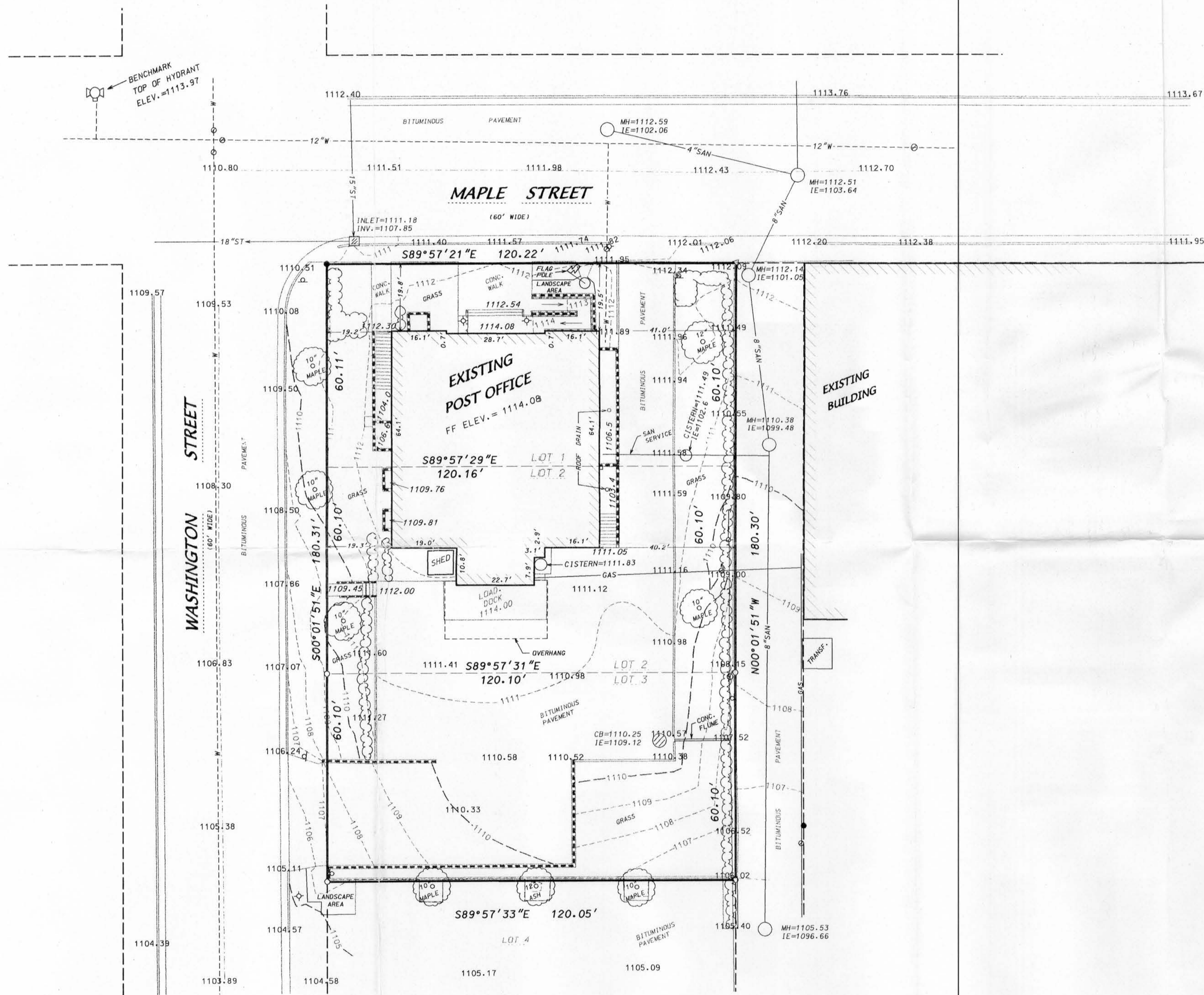
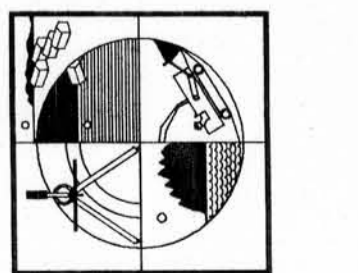

LEGEND

- FOUND IRON STAKE
 - PLACED IRON STAKE
 - △ PLACED PK NAIL
 - ▽ VALVE
 - UNDERGROUND FIBER OPTICS
 - SANITARY SEWER
 - WATER MAIN
 - GAS MAIN
 - OVERHEAD ELECTRIC
 - UNDERGROUND TELEPHONE
 - STORM SEWER
 - ELECTRIC TRANSFORMER
 - MANHOLE
 - CATCH BASIN
 - POWER POLE
 - TELEPHONE PEDESTAL
 - LIGHT POLE
 - GAS METER
 - HYDRANT
 - GUARD RAIL
 - SIGN
 - TREE
 - LINE OF BUSHES
 - CONCRETE WALL
 - CONC. CURB
 - EXIST. CONTOUR
 - SPOT ELEVATION (6 DECIMAL PT.)
- NOTE: ELEVATIONS ARE IN USGS DATUM

LEGAL DESCRIPTION

Lots 1, 2 & 3, Block 22 of the Village (now City) of Lancaster, Grant County, Wisconsin.

NOTE: The above description is based upon 2 warranty deeds Document No. 107623 and Document No. 107826 both dated October 17, 1938. However, there is a recorded quit claim deed and a correction deed Document No. 179700 and 179726 deeding Lot 3, Block 22 to St. Clements Catholic Congregation in November of 1946 listing Kate Sweeny, Julie Sweeny, Nellie Sweeny and Lollie Eastman as owners of Lot 3, not the United States of America.

263383
386

I have surveyed the above described property and the map hereon is a true representation thereof and shows the size and location of the property, its exterior boundaries, the location and dimensions of all visible structures thereon, fences, apparent easements and roadways and visible encroachments, if any. This survey is made for the exclusive use of the present owners of the property, and also those who purchase, mortgage, or guarantee the title thereto within one (1) year from date hereof; and as to them I certify the accuracy of said survey and map.

Dated at Madison, Wisconsin, this 21st day of May, 2000.

Richard G. Rasmussen
Richard G. Rasmussen, S-1034



NOTES:

- The Title information for this project was provided by The Grant County Abstract Company, Inc.
- Benchmark - Top of brass cap located at the northwest corner of the City Square. Elevation = 1111.79
- Area - 21,645 sq. ft. (lots 1, 2 & 3 Block 22)