

PLAT OF SURVEY FOR MARIAN AND ROBERT GRAF

PART OF THE NORTHWEST QUARTER OF THE NORTHWEST QUARTER
OF SECTION 5, TOWN 4 NORTH, RANGE 5 WEST, BLOOMINGTON
TOWNSHIP, GRANT COUNTY, WISCONSIN.

COMMENCING AT THE NORTHWEST CORNER OF THE NORTHWEST QUARTER OF SECTION 5; THENCE S 3° 01' 22" E ON THE WEST LINE THEREOF, BEING THE CENTER LINE OF TEXAS ROAD, 175.09' TO THE POINT OF BEGINNING; THENCE CONTINUING S 3° 01' 22" E ON SAID WEST LINE, 488.43' TO THE LAST POINT ON THE CENTER LINE OF TEXAS ROAD; THENCE S 84° 57' 41" E THROUGH A No.6(3/4" DIA.) REBAR ON THE EASTERLY RIGHT-OF-WAY THEREOF, 274.24' TO A No.6 REBAR; THENCE N 15° 45' 07" W, 397.47' TO A No.6 REBAR; THENCE N 55° 54' 33" W THROUGH A No.6 REBAR ON SAID EASTERLY RIGHT-OF-WAY, 230.68' TO THE POINT OF BEGINNING. PARCEL CONTAINS 2.20 ACRES (95,876 SQUARE FEET), MORE OR LESS, AND IS SUBJECT TO ANY AND ALL EASEMENTS AND RIGHTS-OF-WAY OF RECORD AND/OR USAGE .

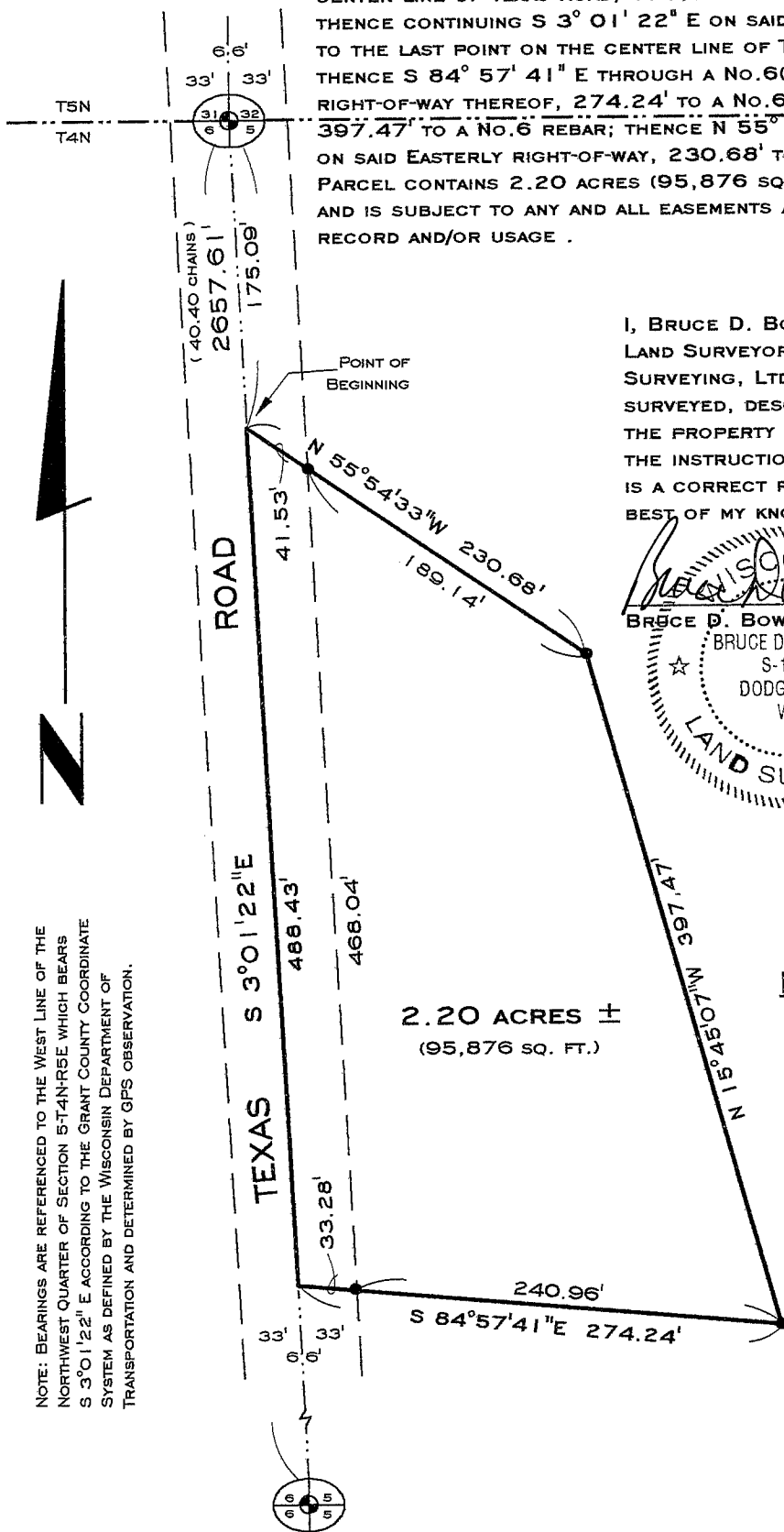

NOTE: BEARINGS ARE REFERENCED TO THE WEST LINE OF THE NORTHWEST QUARTER OF SECTION 5-T4N-R5E WHICH BEARS S 3° 01' 22" E ACCORDING TO THE GRANT COUNTY COORDINATE SYSTEM AS DEFINED BY THE WISCONSIN DEPARTMENT OF TRANSPORTATION AND DETERMINED BY GPS OBSERVATION.

I, BRUCE D. BOWDEN, REGISTERED WISCONSIN LAND SURVEYOR - 1250, AGENT OF BOWDEN SURVEYING, LTD., DO HEREBY CERTIFY THAT I HAVE SURVEYED, DESCRIBED, MAPPED AND MONUMENTED THE PROPERTY SHOWN HEREON IN ACCORDANCE WITH THE INSTRUCTIONS OF BOB GRAF AND THAT THIS MAP IS A CORRECT REPRESENTATION THEREOF TO THE BEST OF MY KNOWLEDGE AND BELIEF.

Bruce D. Bowden May 23, 2000
BRUCE D. BOWDEN, R.L.S. - 1250 DATE

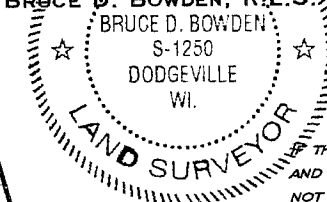

THIS STAMP IS NOT RED COLORED AND THE SURVEYOR'S SIGNATURE IS NOT IN BLUE INK, THE MAP SHOULD BE ASSUMED TO BE A COPY AND MAY CONTAIN UNAUTHORIZED ALTERATIONS. THE CERTIFICATE SHOWN HEREON SHALL NOT APPLY TO ANY COPIES.

- LEGEND**
- #6(3/4" DIA.) X 24" REBAR W/ GRANT COUNTY ALUMINUM CAP - SET
 - #6(3/4" DIA.) X 24" REBAR - SET
 - () - RECORDED AS

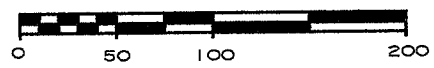

SCALE: 1" = 100'

BOWDEN SURVEYING, LTD.
619 W. MERRIMAC STREET
DODGEVILLE, WI 53533
PHONE (608)935-5513