

# PLAT OF SURVEY

## SURVEY OF FORTY LINES IN SECTION 8, T6N, R5W, TOWN OF MILLVILLE, GRANT COUNTY, WISCONSIN.

**LEGEND AND NOTES**

- DENOTES 3/4" X 24" SOLID ROUND IRON ROD WEIGHING 1.50 LBS. PER LINEAL FOOT SET.
- DENOTES 1" IRON PIPE FOUND.

1) BEARINGS ARE GRID BASED ON THE GRANT COUNTY COORDINATE SYSTEM DESIGNED BY THE WISCONSIN DEPARTMENT OF TRANSPORTATION.

2) SURVEYOR HAS MADE NO INVESTIGATION OR INDEPENDENT SEARCH FOR EASEMENTS OF RECORD, ENCUMBRANCES, RESTRICTIVE COVENANTS, OWNERSHIP TITLE EVIDENCE, OR ANY OTHER FACTS THAT AN ACCURATE AND CURRENT TITLE SEARCH MAY DISCLOSE.

3) GRANT COUNTY COORDINATE VALUES FOR POINTS ARE SHOWN ON THIS MAP. THE GRANT COUNTY COORDINATE SYSTEM WAS DESIGNED BY THE WISCONSIN DEPARTMENT OF TRANSPORTATION.

PREPARED FOR:  
THE WISCONSIN DEPARTMENT OF NATURAL RESOURCES  
P.O. BOX 7921  
MADISON, WISCONSIN 53707

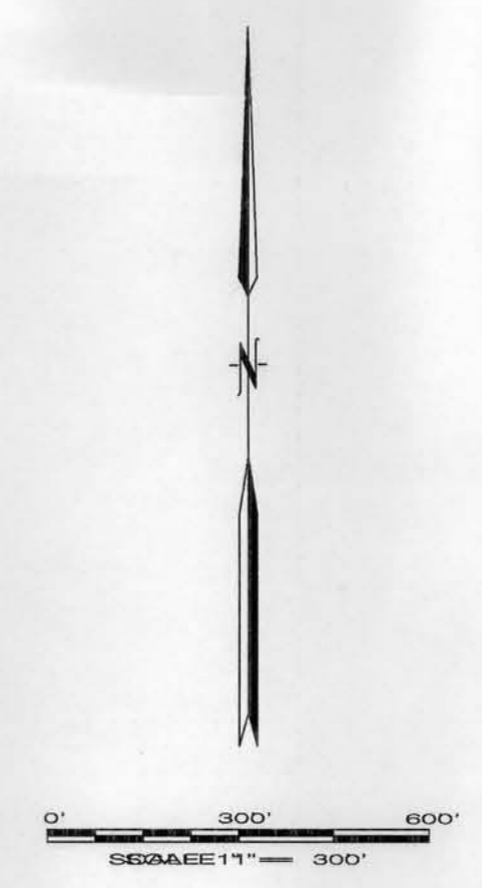
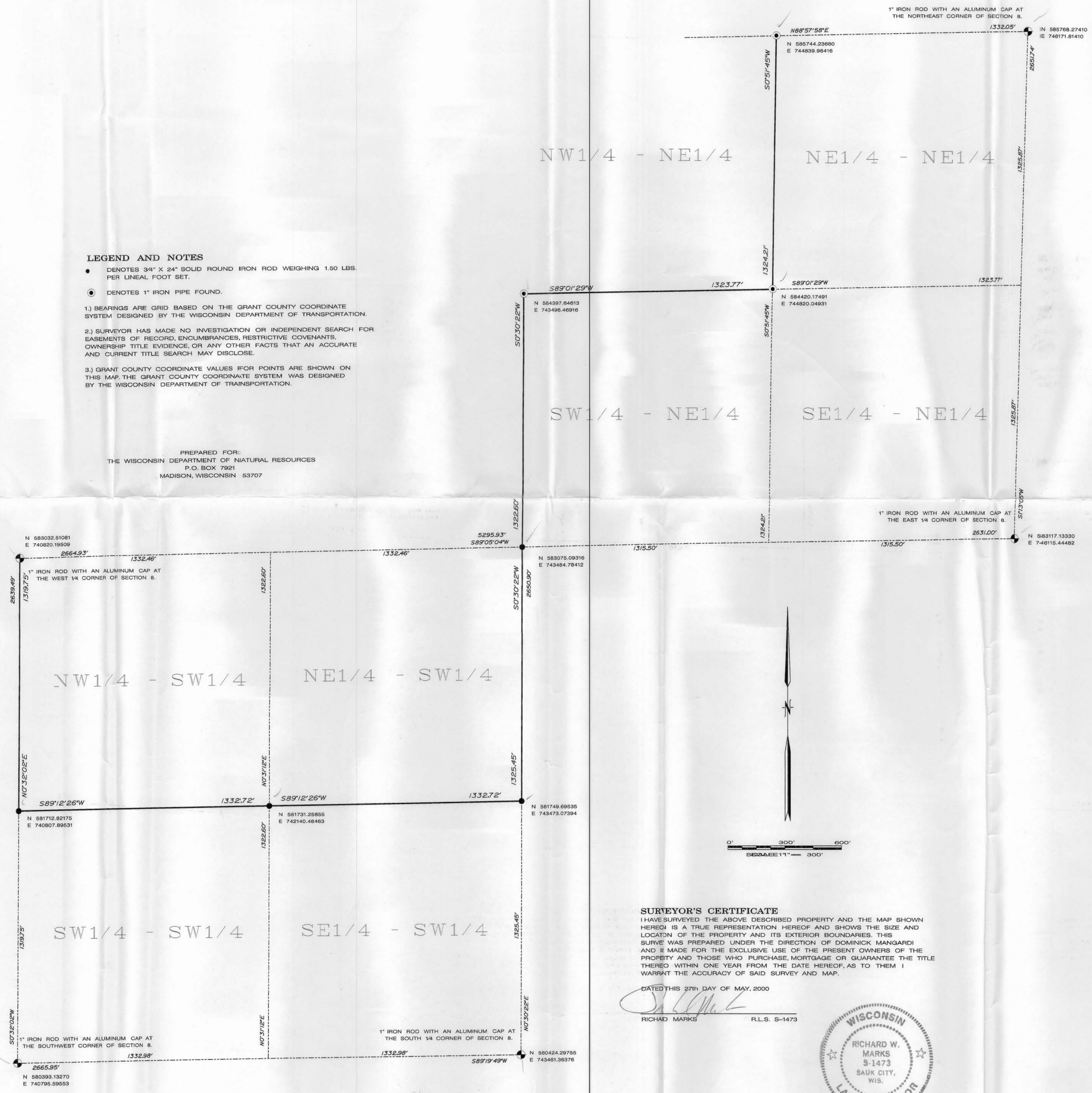

**SURVEYOR'S CERTIFICATE**

I HAVE SURVEYED THE ABOVE DESCRIBED PROPERTY AND THE MAP SHOWN HEREIN IS A TRUE REPRESENTATION HEREOF AND SHOWS THE SIZE AND LOCATION OF THE PROPERTY AND ITS EXTERIOR BOUNDARIES. THIS SURVEY WAS PREPARED UNDER THE DIRECTION OF DOMINICK MANGARDI AND IS MADE FOR THE EXCLUSIVE USE OF THE PRESENT OWNERS OF THE PROPERTY AND THOSE WHO PURCHASE, MORTGAGE OR GUARANTEE THE TITLE THEREOF WITHIN ONE YEAR FROM THE DATE HEREOF, AS TO THEM I WARRANT THE ACCURACY OF SAID SURVEY AND MAP.

DATED THIS 27th DAY OF MAY, 2000  
Richard Marks  
R.L.S. 8-1473

