

MAY 01 2000

PLAT BEARINGS ARE REFERENCED TO THE S LINE OF THE SE 1/4 OF SECTION 33, T8N, R3W, WHICH LINE IS ASSUMED TO BEAR S 89° 52' 50" W

N

PLAT OF SURVEY FOR: QUENTIN HURTZ

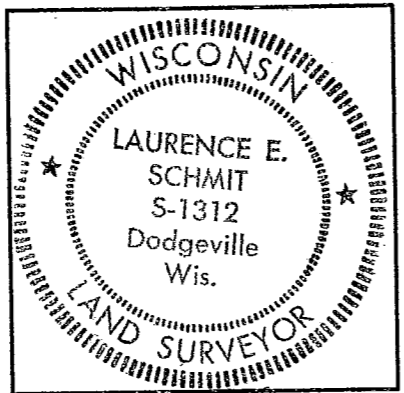

Laurence E. Schmit 3-14-2000

SHEET 1 OF 2

OFFICE DATA:	
JOB I.D.	995-200C
SURVEY CREW:	BM NG
FIELD BOOK NO.:	99-4
DWG. STORED:	VERS 13
DRAWN BY:	LES
DRAWING NO.:	995-200C.DWG
DATA FILE NO.:	<995-200>

S 1/4 COR 33-8-3W
FOUND BOSCOBEL ALUMINUM MONUMENT
(S 89° 54' 19" E)
S 89° 52' 50" W

N 1/4 COR 4-7-3W
SET 1/8" X 24" REBAR

S.T.H. "133"

- LEGEND:**
- 3/4" X 24" REBAR SET
 - △ FOUND IRON PIPE (SIZE INDICATED)
 - SECTION CORNER (AS DESCRIBED)
 - () RECORDED AS
 - RIGHT OF WAY POST FOUND

SCALE: 1" = 100'

DOT 22-0133-251-00-P
DOT APPROVAL NO.

SCHMIT ENGINEERING & SURVEYING
251 E. GRACE ST. DODGEVILLE, WI. 53533 (608)935-2721

No improvements or structures are allowed between the right-of-way line and the highway setback line. Improvements and structures include, but are not limited to, signs, parking areas, driveways, wells, septic systems, drainage facilities, buildings, and retaining walls. It is expressly intended that this restriction is for the benefit of the public as provided in section 236.293, Wisconsin Statutes, and shall be enforceable by the Wisconsin D.O.T. or its assigns. Contact the Wisconsin D.O.T. for more information. The phone number may be obtained by contacting the County Highway Department.

NOTE:
A DRIVEWAY PERMIT HAS BEEN ISSUED WITHIN THE SURVEYED STRIP ACCORDING TO DOT PERMIT NUMBER 22-1080-99 THE DRIVEWAY HAS BEEN CONSTRUCTED.

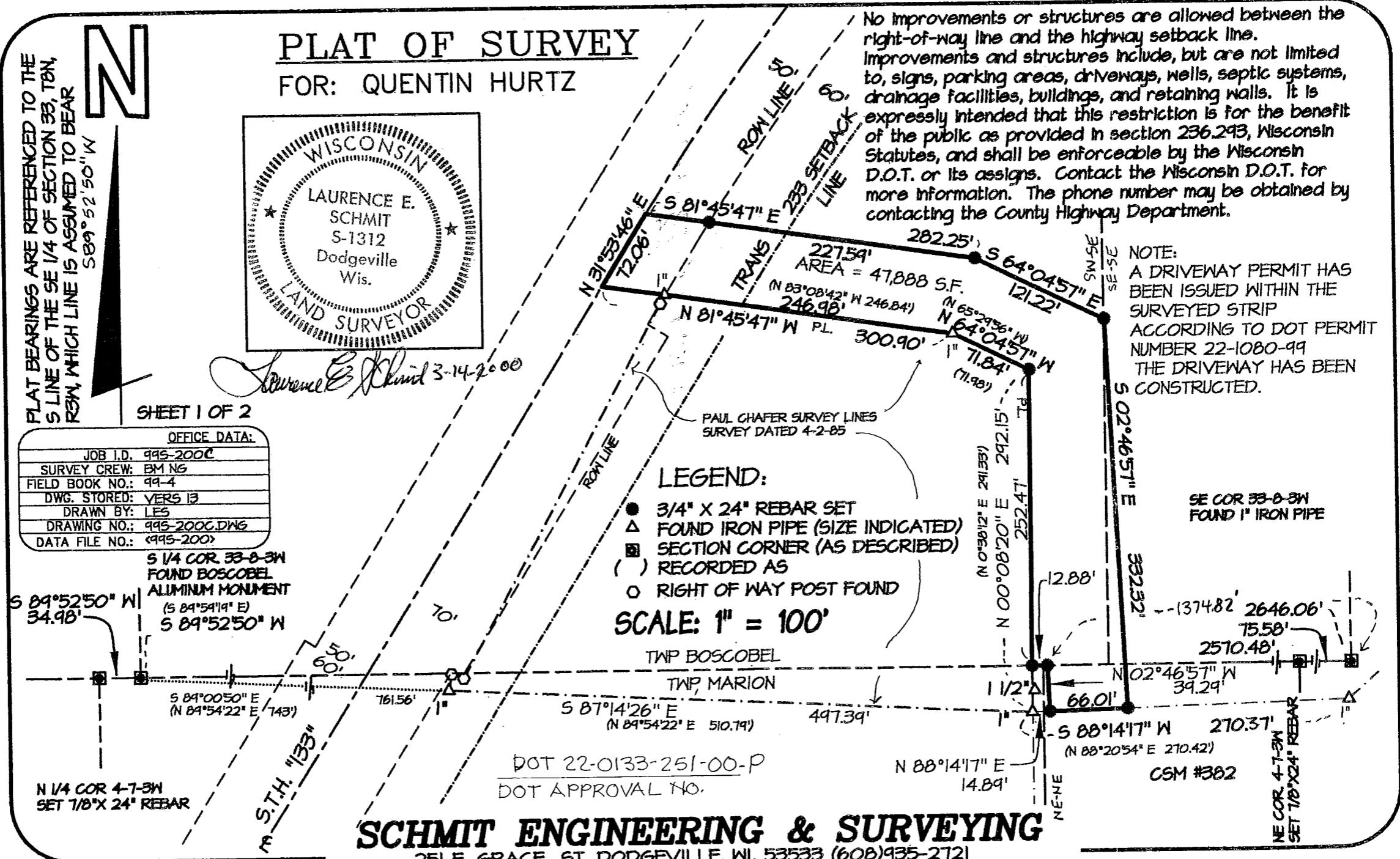

SE COR 33-8-3W
FOUND 1" IRON PIPE

NE COR 4-7-3W
SET 1/8" X 24" REBAR

CSM #382

PLAT OF SURVEY
FOR: QUENTIN HURTZ
JOB ID: 99S-200C
SHEET 2 OF 2

DESCRIPTION:

A parcel of land located in part of the SE 1/4 of the SE 1/4 and SW 1/4 of the SE 1/4 of Section 33, T8N, R3W, Township of Bosobel, and part of the NE 1/4 of the NE 1/4 of Section 4, T7N, R3W, Township of Marion, all in Grant County, Wisconsin, described as follows:

Commencing at the Southeast corner of said Section 33; thence S 89° 52' 50" W, 1374.82' to the POINT OF BEGINNING; thence continuing S 89° 52' 50" W, 12.88'; thence N 00° 08' 20" E, 252.47'; thence N 64° 04' 57" W, 71.84'; thence N 81° 45' 47" W, 300.90' to a point in the centerline of STH 133; thence N 31° 53' 46" E, 72.06' to a point in the same; thence S 81° 45' 47" E, 282.25'; thence S 64° 04' 57" E, 121.22'; thence S 02° 46' 57" E, 332.32'; thence S 88° 14' 17" W, 66.01'; thence N 02° 46' 57" W, 39.29' to the POINT OF BEGINNING. Parcel contains 47,888 square feet and is subject to an easement for STH 133 along the Westerly side thereof.

SURVEYOR'S CERTIFICATE:

I hereby certify that I have made a survey according to the instructions and/or description furnished me and that the plat drawn is a correct representation of that survey to the best of my knowledge and belief.

3-14-2000

Laurence E. Schmit RLS No. S-1312 Date

Schmit Engineering & Surveying
215 E Grace St.
Dodgeville, WI 53533
(608) 935-2721

C:\PTLESI\999\99S-200C.DES

