

PLAT OF SURVEY

FOR: DAVE RUTHERFORD
 BEING LOTS 4 THROUGH 9 OF BLOCK 3 OF HINMAN'S ADDITION TO THE CITY OF BOSCOBEL, GRANT COUNTY, WI.

DESCRIPTION: LOT 4 AND PART OF LOT 5 OF BLOCK 3, HINMAN'S ADDITION TO THE CITY OF BOSCOBEL, GRANT CO., WI., AS LOCATED IN PART OF THE SW 1/4 OF THE SE 1/4 OF SECTION 27, T8N, R3W, TO WIT:
 COMMENCING AT THE S 1/4 COR. OF SAID SECTION 27, THENCE N 89°47'32" E, 104.15'; THENCE N 0°28'09" W, 363.02' TO THE SW CORNER OF BLOCK 3; THENCE CONTINUING N 0°28'09" W, 264.20' TO THE NW COR. OF LOT 6; THENCE N 89°54'10" E, 90.37' TO THE POINT OF BEGINNING; THENCE CONTINUING N 89°54'10" E, 89.80'; THENCE S 00°17'04" E, 124.03'; THENCE S 89°52'56" W, 89.80'; THENCE N 00°17'03" W, 124.07' TO THE POINT OF BEGINNING. CONTAINING 11,140 S.F.

DESCRIPTION: LOT 6 AND PART OF LOT 5 OF BLOCK 3, HINMAN'S ADDITION TO THE CITY OF BOSCOBEL, GRANT CO., WI., AS LOCATED IN PART OF THE SW 1/4 OF THE SE 1/4 OF SECTION 27, T8N, R3W, TO WIT:
 COMMENCING AT THE S 1/4 COR. OF SAID SECTION 27, THENCE N 89°47'32" E, 104.15'; THENCE N 0°28'09" W, 363.02' TO THE SW CORNER OF BLOCK 3; THENCE CONTINUING N 0°28'09" W, 264.20' TO THE NW COR. OF LOT 6 AND POINT OF BEGINNING; THENCE N 89°54'10" E, 90.37'; THENCE 50°17'03" E, 124.07'; THENCE S 89°52'56" W, 89.97'; THENCE N 0°28'09" W, 124.10' TO THE POINT OF BEGINNING. CONTAINING 11,188 SQUARE FEET.

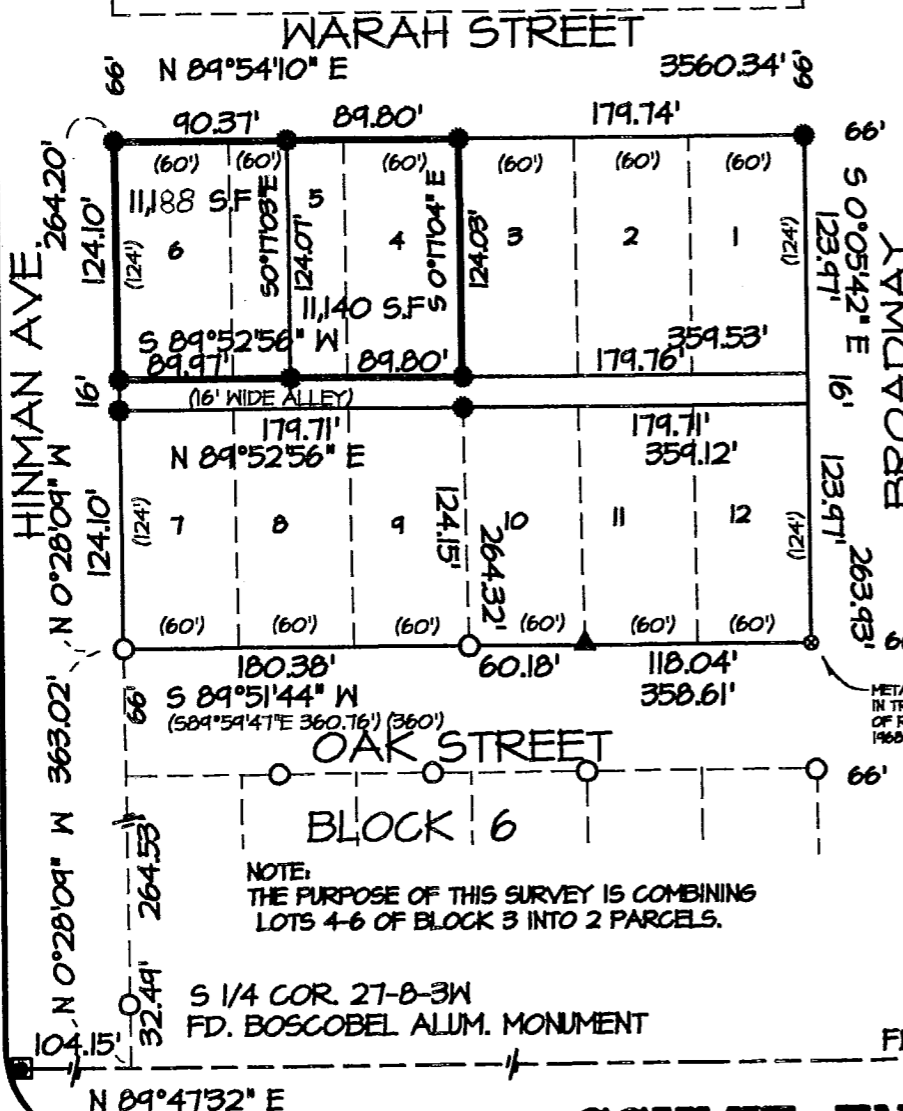

SURVEYOR'S CERTIFICATE

I HEREBY CERTIFY THAT I HAVE MADE A SURVEY ACCORDING TO THE DESCRIPTION AND/OR INSTRUCTIONS FURNISHED ME AND THAT THE PLAT DRAWN HEREON IS A CORRECT REPRESENTATION OF THAT SURVEY TO THE BEST OF MY KNOWLEDGE AND BELIEF.

Laurence E. Schmit 3-6-2000
 LAURENCE E. SCHMIT DATE:

OFFICE DATA:	
JOB I.D.	20005-21
SURVEY CREW:	BM NG
FIELD BOOK NO.:	99-7
DWG. STORED:	VERS 13#
DRAWN BY:	LES
DRAWING NO.:	20005-21.DWG
DATA FILE NO.:	20005-21

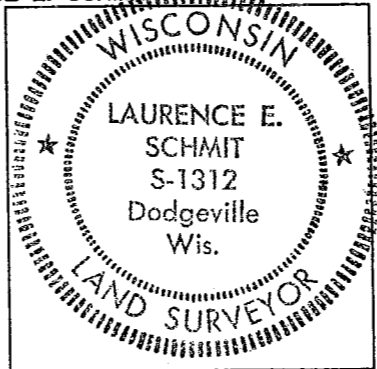

NOTE: PLAT BEARINGS ARE ORIENTED TOWARDS THE GRANT COUNTY COORDINATE SYSTEM, THE SOUTH LINE OF THE SE 1/4 OF WHICH COMPUTES TO BEAR N 89°47'32" E

SCALE: 1" = 100'

- LEGEND:
- 3/4" X 24" REBAR SET
 - 1" IRON PIPE FOUND
 - ▲ 3/4" REBAR FOUND
 - () RECORDED AS
 - ⊙ METAL DETECTOR READING

SCHMIT ENGINEERING & SURVEYING

215 E. GRACE ST. DODGEVILLE, WI. 53533 (608)935-2721