

SEP 28 2000

PLAT OF SURVEY FOR DOUG AND LAURA LEY

PART OF THE NORTHWEST QUARTER OF THE SOUTHWEST QUARTER AND PART OF THE NORTHEAST QUARTER OF THE NORTHWEST QUARTER OF THE SOUTHWEST QUARTER, ALL IN SECTION 16, TOWN 3 NORTH, RANGE 5 WEST, CASSVILLE TOWNSHIP, GRANT COUNTY, WISCONSIN.

N 89°09'49"W
N 89°03'54"E

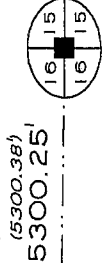

DESCRIPTION - PARCEL 1

COMMENCING AT THE SOUTHEAST CORNER OF THE SOUTHWEST 1/4 OF SECTION 16; THENCE N 0° 50' 11" E, 2,000.24' TO THE SOUTHEAST CORNER OF THE NORTH 1/2 OF THE NORTHEAST 1/4 OF THE SOUTHWEST 1/4; THENCE N 89° 03' 54" W ON THE SOUTH LINE THEREOF, 972.52' TO A No. 6(3/4" DIA) REBAR AND THE POINT OF BEGINNING; THENCE CONTINUING N 89° 03' 54" W, 349.28' TO A No. 6 REBAR; THENCE N 0° 56' 33" E, 141.83' TO A No. 6 REBAR; THENCE S 85° 42' 18" E, 26.96' TO A No. 6 REBAR; THENCE S 89° 03' 54" E, 284.81' TO A No. 6 REBAR; THENCE S 2° 28' 38" E, 123.80' TO A No. 6 REBAR; THENCE S 89° 03' 54" E, 284.81' TO A No. 6 REBAR; THENCE S 89° 17' 35" E, 42.19' TO A No. 6 REBAR; THENCE S 2° 39' 57" W, 264.29' TO THE POINT OF BEGINNING. PARCEL CONTAINS 2.06 ACRES (89,746 SQUARE FEET), MORE OR LESS, AND IS SUBJECT TO ANY AND ALL EASEMENTS AND RIGHTS-OF-WAY OF RECORD AND/OR USAGE.

DESCRIPTION - PARCEL 2

COMMENCING AT THE SOUTHEAST CORNER OF THE SOUTHWEST 1/4 OF SECTION 16; THENCE N 0° 50' 11" E, 2,000.24' TO THE SOUTHEAST CORNER OF THE NORTH 1/2 OF THE NORTHEAST 1/4 OF THE SOUTHWEST 1/4; THENCE N 89° 03' 54" W, 1321.80' TO A No. 6(3/4" DIA) REBAR AND THE POINT OF BEGINNING; THENCE CONTINUING N 89° 03' 54" W, 19.47' TO A No. 6 REBAR; THENCE N 0° 56' 33" E THROUGH A No. 6 REBAR, 180.00'; THENCE S 89° 03' 54" E, 21.00' TO A No. 6 REBAR ON THE WEST LINE OF THE NORTHEAST 1/4 OF THE SOUTHWEST 1/4; THENCE N 0° 56' 33" E ON SAID WEST LINE, 84.00' TO A No. 6 REBAR; THENCE S 89° 03' 54" E, 28.69' TO A No. 6 REBAR; THENCE S 2° 28' 38" W, 123.80' TO A No. 6 REBAR; THENCE N 85° 42' 18" W, 26.96' TO A No. 6 REBAR; THENCE S 0° 56' 33" W, 141.83' TO THE POINT OF BEGINNING. PARCEL CONTAINS 0.16 ACRES (6,889 SQUARE FEET), MORE OR LESS, AND IS SUBJECT TO ANY AND ALL EASEMENTS AND RIGHTS-OF-WAY OF RECORD AND/OR USAGE.

DESCRIPTION - PARCEL 3

COMMENCING AT THE SOUTHEAST CORNER OF THE SOUTHWEST 1/4 OF SECTION 16; THENCE N 0° 50' 11" E, 2,000.24' TO THE SOUTHEAST CORNER OF THE NORTH 1/2 OF THE NORTHEAST 1/4 OF THE SOUTHWEST 1/4; THENCE N 89° 03' 54" W ON THE SOUTH LINE THEREOF, 972.52' TO A No. 6(3/4" DIA) REBAR; THENCE N 2° 39' 57" E, 264.29' TO A No. 6 REBAR; THENCE N 89° 17' 35" W, 42.19' TO A No. 6 REBAR; THENCE N 89° 03' 54" W, 185.00' TO A No. 6 REBAR AND THE POINT OF BEGINNING; THENCE CONTINUING N 89° 03' 54" W, 148.50' TO A No. 6 REBAR ON THE WEST LINE OF THE NORTHEAST 1/4 OF THE SOUTHWEST 1/4; THENCE N 0° 56' 33" E ON THE WEST LINE THEREOF, 33.00' TO A No. 6 REBAR; THENCE S 89° 03' 54" E, 148.50' TO A No. 6 REBAR; THENCE S 0° 56' 33" W, 33.00' TO THE POINT OF BEGINNING. PARCEL CONTAINS 0.11 ACRES (4,900 SQUARE FEET), MORE OR LESS, AND IS SUBJECT TO ANY AND ALL EASEMENTS AND RIGHTS-OF-WAY OF RECORD AND/OR USAGE.

LEGEND

- ⊕ - GRANT COUNTY ALUMINUM MONUMENT - Fd.
- - WISCONSIN DEPT. OF TRANS. ALUMINUM MONUMENT - Fd.
- - 1 1/2" IRON PIPE - Fd.
- - #6(3/4" DIA.) REBAR - Fd.
- - #6(3/4" DIA.) X 24" REBAR - SET
- () - RECORDED AS

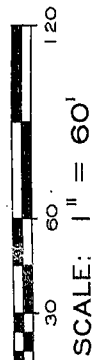

SCALE: 1" = 60'

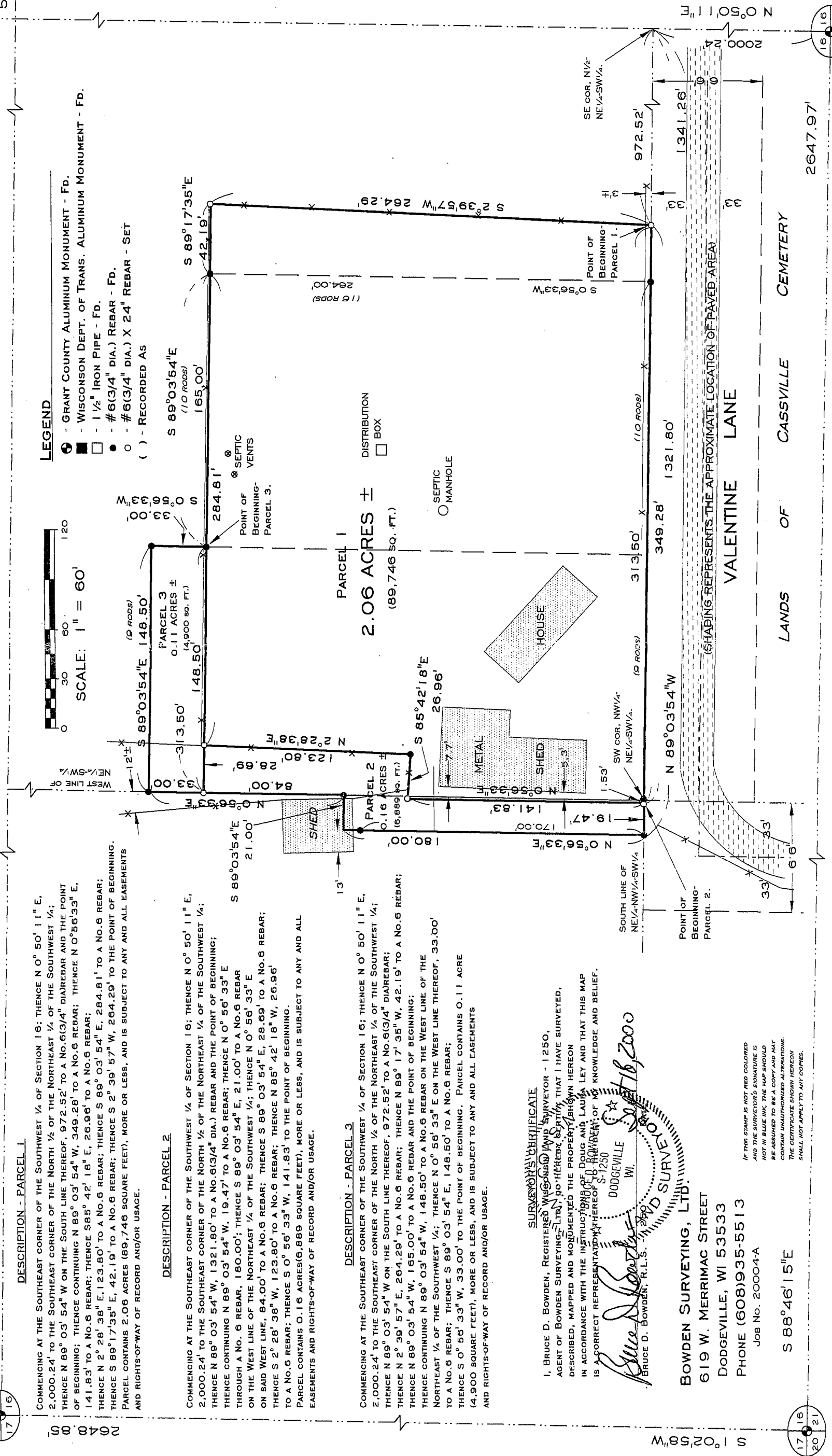

NOTE: BEARINGS ARE REFERENCED TO THE EAST LINE OF THE SOUTHWEST QUARTER OF SECTION 16-T3-N5W, WHICH BEARS N 0° 50' 11" E ACCORDING TO THE GRANT COUNTY COORDINATE SYSTEM AS DEFINED BY THE WISCONSIN DEPARTMENT OF TRANSPORTATION AND DETERMINED BY GPS OBSERVATION.

SURVEYOR'S CERTIFICATE

I, BRUCE D. BOWDEN, REGISTERED WISCONSIN LAND SURVEYOR - 1250, AGENT OF BOWDEN SURVEYING, LTD., DO HEREBY CERTIFY THAT I HAVE SURVEYED, DESCRIBED, MAPPED AND MONUMENTED THE PROPERTY SHOWN HEREON IN ACCORDANCE WITH THE INSTRUCTIONS OF DOUG AND LAURA LEY AND THAT THIS MAP IS A CORRECT REPRESENTATION THEREOF TO THE BEST OF MY KNOWLEDGE AND BELIEF.

Bruce D. Bowden
BRUCE D. BOWDEN, R.L.S. - 1250
DODGEVILLE, WI.

BOWDEN SURVEYING, LTD.
619 W. MERRIMAC STREET
DODGEVILLE, WI 53533
PHONE (608)935-5513
JOB NO. 2000A4

IF THIS STAMP IS NOT RED COLORED AND THE SURVEYOR'S SIGNATURE IS NOT IN BLUE INK, THE MAP SHOULD BE ASSUMED TO BE A COPY AND MAY CONTAIN UNAUTHORIZED ALTERATIONS. THE CERTIFICATE SHOWN HEREON SHALL NOT APPLY TO ANY COPIES.

S 88°46'15"E

2647.97

LANDS OF CASSVILLE CEMETERY

VALENTINE LANE

(SHADING REPRESENTS THE APPROXIMATE LOCATION OF PAVED AREA)



S 1° 02' 58" W

PLAT OF SURVEY FOR DOUG AND LAURA LEY

N 89°16'16"W
N 89°09'49"W

PART OF THE NORTHWEST QUARTER OF THE NORTHEAST QUARTER OF THE SOUTHWEST QUARTER AND PART OF THE NORTHEAST QUARTER OF THE NORTHWEST QUARTER OF THE SOUTHWEST QUARTER, ALL IN SECTION 16, TOWN 3 NORTH, RANGE 5 WEST, CASSVILLE TOWNSHIP, GRANT COUNTY, WISCONSIN, MORE PARTICULARLY DESCRIBED AS:

COMMENCING AT THE SOUTHEAST CORNER OF THE SOUTHWEST 1/4 OF SECTION 16; THENCE N 0° 50' 11" E, 2,000.24' TO THE SOUTHEAST CORNER OF THE NORTH 1/2 OF THE NORTHEAST 1/4 OF THE SOUTHWEST 1/4; THENCE N 89° 03' 54" W ON THE SOUTH LINE THEREOF, 1,006.76' TO A No. 6(3/4" DIA.) REBAR AND THE POINT OF BEGINNING; THENCE CONTINUING N 89° 03' 54" W, 313.50' TO A No. 6 REBAR AT THE SOUTHWEST CORNER OF THE NORTHWEST 1/4 OF THE NORTHEAST 1/4 OF THE SOUTHWEST 1/4; THENCE CONTINUING N 89° 03' 54" W, 21.00' TO A No. 6 REBAR; THENCE N 0° 56' 33" E THROUGH A No. 6 REBAR, 180.00'; THENCE S 89° 03' 54" E, 21.00' TO A No. 6 REBAR ON THE WEST LINE OF THE NORTHEAST 1/4 OF THE SOUTHWEST 1/4; THENCE N 0° 56' 33" E ON SAID WEST LINE, 117.00' TO A No. 6 REBAR; THENCE S 89° 03' 54" E, 148.50' TO A No. 6 REBAR; THENCE S 0° 56' 33" W, 33.00' TO A No. 6 REBAR; THENCE S 89° 03' 54" E, 165.00' TO A No. 6 REBAR; THENCE S 0° 56' 33" W, 264.00' TO THE POINT OF BEGINNING. PARCEL CONTAINS 2.10 ACRES (91,444 SQUARE FEET), MORE OR LESS, AND IS SUBJECT TO ANY AND ALL EASEMENTS AND RIGHTS-OF-WAY OF RECORD AND/OR USAGE.

SURVEYOR'S CERTIFICATE
I, BRUCE D. BOWDEN, REGISTERED WISCONSIN LAND SURVEYOR - 1250, AGENT OF BOWDEN SURVEYING, LTD., DO HEREBY CERTIFY THAT I HAVE SURVEYED, DESCRIBED, MAPPED AND MONUMENTED THE PROPERTY SHOWN HEREON IN ACCORDANCE WITH THE INSTRUCTIONS OF DOUG AND LAURA LEY AND THAT THIS MAP IS A CORRECT REPRESENTATION THEREOF TO THE BEST OF MY KNOWLEDGE AND BELIEF.

Bruce D. Bowden
BRUCE D. BOWDEN, R.L.S. - 1250
DATE: 10/16/2004
IF THIS STAMP IS NOT RED COLORED WITH THE SURVEYOR'S SIGNATURE IS NOT IN BLUE INK, THE MAP SHOULD BE ASSUMED TO BE A COPY AND MAY NOT BE USED FOR ANY PURPOSES.
THE CERTIFICATE SHOWN HEREON SHALL NOT APPLY TO ANY COPIES.

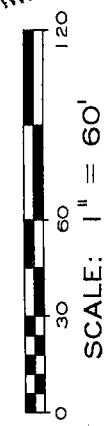
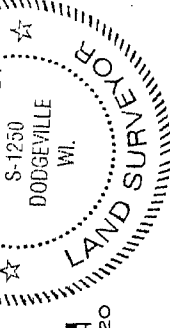

BOWDEN SURVEYING, LTD.
619 W. MERRIMAC STREET
DODGEVILLE, WI 53533
PHONE (608)935-5513
Job No. 20004

S 88°46'15"E

NOTE: THIS IS A SURVEY OF THREE PARCELS DESCRIBED IN VOLUME 654, PAGE 24 OF THE GRANT COUNTY REGISTRY.

- LEGEND**
- - GRANT COUNTY ALUMINUM MONUMENT - FD
 - - WISCONSIN DEPT. OF TRANS. ALUMINUM MONUMENT - FD
 - - #6(3/4" DIA.) X 30" REBAR W/ GRANT COUNTY ALUMINUM CAP - SET
 - - 1 1/2" X 60" IRON PIPE - SET
 - - #6(3/4" DIA.) X 24" REBAR - SET
 - () - RECORDED AS

SEPTIC VENTS
SEPTIC MANHOLE
DISTRIBUTION BOX

2.10 ACRES ±
(91,444 SQ. FT.)

(Parcel 1)

(Parcel 2)

(Parcel 3)

NOTE: BEARINGS ARE REFERENCED TO THE EAST LINE OF THE SOUTHWEST QUARTER OF SECTION 16-T3N-R5W, WHICH BEARS N 0°50'11" E ACCORDING TO THE GRANT COUNTY COORDINATE SYSTEM AS DEFINED BY THE WISCONSIN DEPARTMENT OF TRANSPORTATION AND DETERMINED BY GPS OBSERVATION.

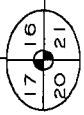
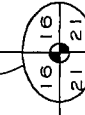
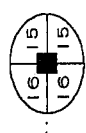
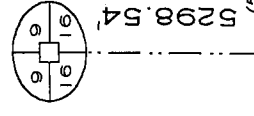
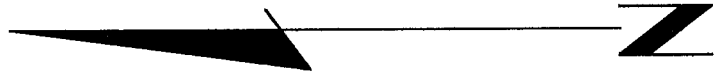

2647.97'

LANDS OF CASSVILLE CEMETERY

VALENTINE LANE
(SHADING REPRESENTS THE APPROXIMATE LOCATION OF PAVED AREA)

N 0°50'11"E
1006.76'
1341.26'

SOUTH LINE OF
NE 1/4-NW 1/4-SW 1/4

SE COR, NW 1/4
NE 1/4-SW 1/4

SW COR, NW 1/4
NE 1/4-SW 1/4

POINT OF BEGINNING

17 16
17 16

17 16
20 21