

PLAT OF SURVEY for LARRY PLOESSL

LOCATED IN SECTIONS 22 AND 23 OF WATERLOO TOWNSHIP,
T3N R4W, 4TH P.M., GRANT COUNTY, WISCONSIN

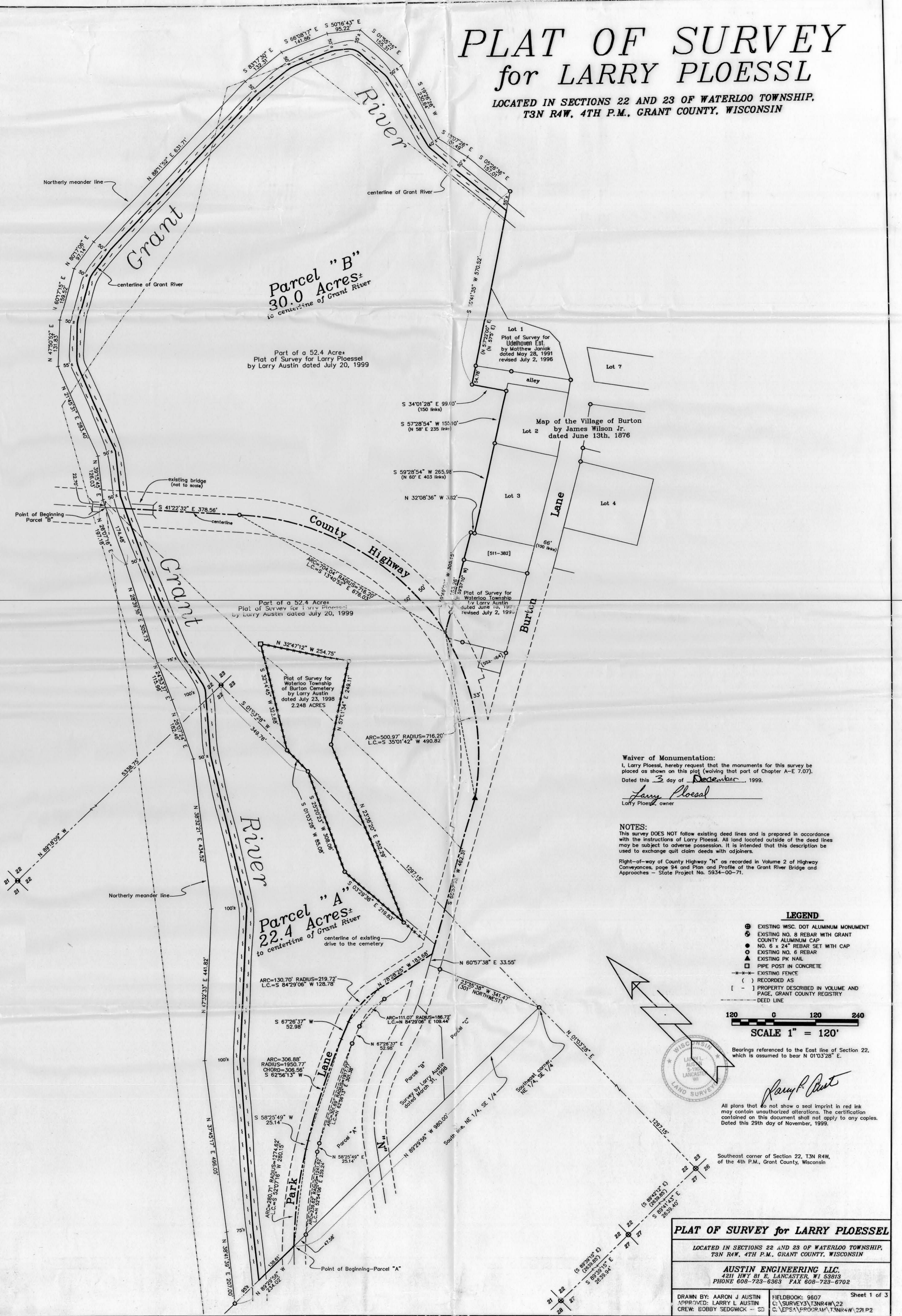

Parcel "B"
30.0 Acres±
to centerline of Grant River

Part of a 52.4 Acres
Plat of Survey for Larry Ploessel
by Larry Austin dated July 20, 1999

Part of a 52.4 Acres
Plat of Survey for Larry Ploessel
by Larry Austin dated July 20, 1999

Plat of Survey for
Waterloo Township
of Burton Cemetery
by Larry Austin
dated July 23, 1998
2.248 ACRES

Parcel "A"
22.4 Acres±
to centerline of Grant River

Waiver of Monumentation:
I, Larry Ploessel, hereby request that the monuments for this survey be placed as shown on this plat (waiving that part of Chapter A-E 7.07).
Dated this 3 day of December, 1999.

Larry Ploessel
Larry Ploessel, owner

NOTES:
This survey DOES NOT follow existing deed lines and is prepared in accordance with the instructions of Larry Ploessel. All land located outside of the deed lines may be subject to adverse possession. It is intended that this description be used to exchange quit claim deeds with adjoining.

Right-of-way of County Highway "N" as recorded in Volume 2 of Highway Conveyances, page 94 and Plan and Profile of the Grant River Bridge and Approaches - State Project No. 5934-00-71.

- LEGEND**
- ⊙ EXISTING WSC. DOT ALUMINUM MONUMENT
 - ⊕ EXISTING NO. 8 REBAR WITH GRANT COUNTY ALUMINUM CAP
 - ⊙ NO. 6 x 24" REBAR SET WITH CAP
 - ⊙ EXISTING NO. 6 REBAR
 - ⊙ EXISTING PK NAIL
 - PIPE POST IN CONCRETE
 - EXISTING FENCE
 - () RECORDED AS
 - [-] PROPERTY DESCRIBED IN VOLUME AND PAGE, GRANT COUNTY REGISTRY
 - DEED LINE

120 0 120 240
SCALE 1" = 120'

Bearings referenced to the East line of Section 22, which is assumed to bear N 01°32'28" E.



Larry Ploessel
All plans that do not show a seal imprint in red ink may contain unauthorized alterations. The certification contained on this document shall not apply to any copies.
Dated this 29th day of November, 1999.

Southeast corner of Section 22, T3N R4W, of the 4th P.M., Grant County, Wisconsin

PLAT OF SURVEY for LARRY PLOESSL
LOCATED IN SECTIONS 22 AND 23 OF WATERLOO TOWNSHIP,
T3N R4W, 4TH P.M., GRANT COUNTY, WISCONSIN

AUSTIN ENGINEERING LLC.
421 HWY 81 E, LANCASTER, WI 53813
PHONE 608-723-6363 FAX 608-723-6702

DRAWN BY: AARON J AUSTIN FIELDBOOK: 9607 Sheet 1 of 3
APPROVED: LARRY L AUSTIN C:\SURVEY3\T3NR4W\22
CREW: BOBBY SEDGWICK C:\EPSA\PROGRAM\T3NR4W\221.P2