

PLAT OF SURVEY

FOR TERRY SLACK
 37213 SEYMOUR DRIVE
 PRAIRIE DU CHIEN, WI 53821

BY: STANLEY J. KING
 BLACKHAWK ENGINEERING LTD.
 2 INSIGHT DRIVE
 PLATTEVILLE, WISCONSIN 53818
 PHONE: (608) 348-4433

SHEET 1 OF 2

A PARCEL LOCATED IN
 LOTS 8,9,10,11,12,&13,BLOCK 8
 OF GRACE ADDITION IN THE
 VILLAGE OF LIVINGSTON.

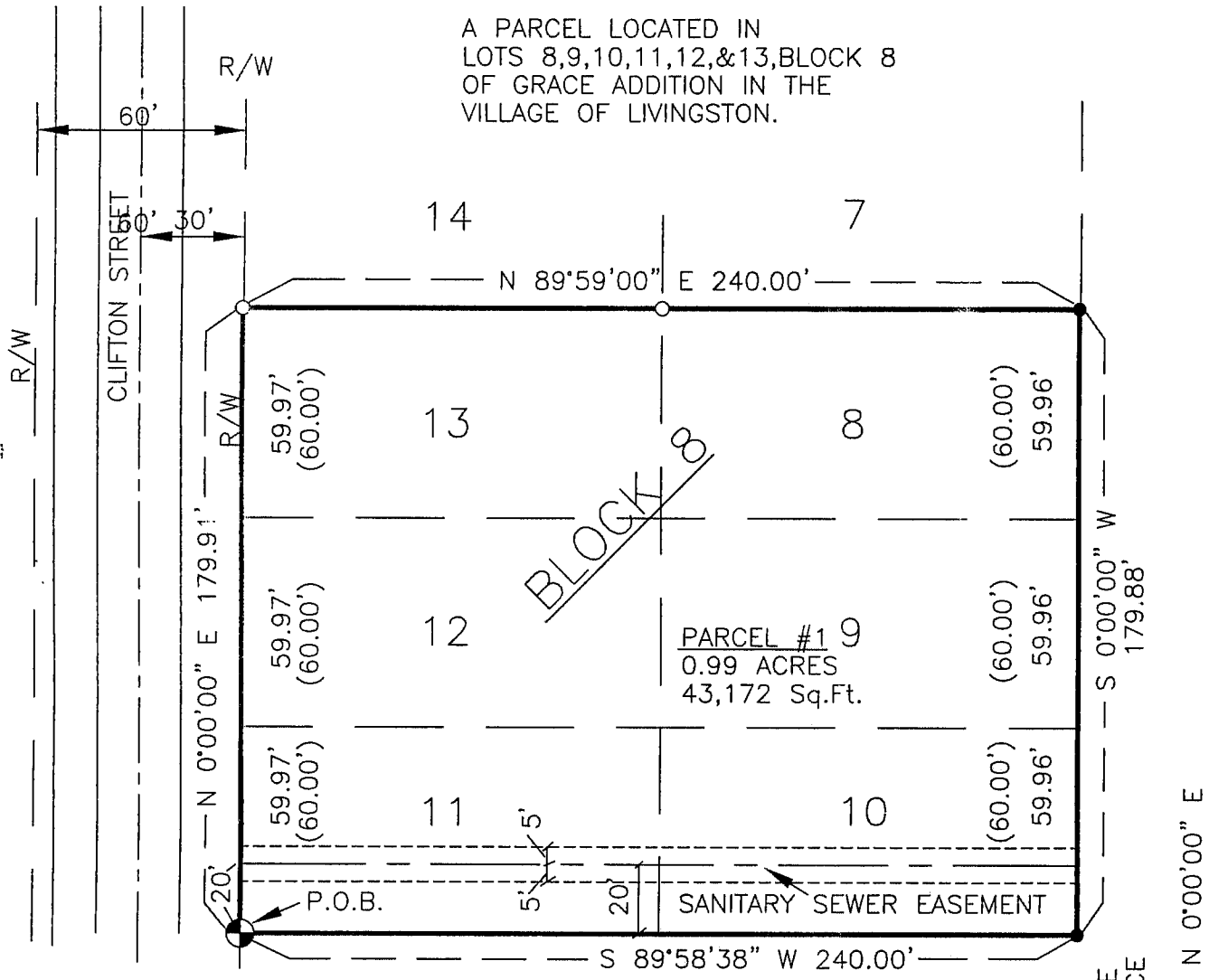

SW CORNER
 BLOCK 8, GRACE ADDITION

BEARINGS REFERENCED TO THE
 WEST LINE OF BLOCK 8, GRACE
 ADDITION TO THE VILLAGE OF
 LIVINGSTON ASSUMED BEARING N 0°00'00" E

SCALE 1"=50'

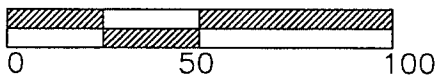

LEGEND

- 2" I.P. FOUND
- 3/4" REBAR SET
- 1.5 LB./FT. MINIMUM WEIGHT
- 3/4" REBAR FOUND
- () RECORDED AS
- PROPERTY LINE
- - - EXISTING RIGHT OF WAY

SURVEY
 M.M.M. B.P.N.

DRAWN BY
 M.M.M.

DATE
 FEBRUARY 2000

F:\ACAD12\2000\00-017\SLACK

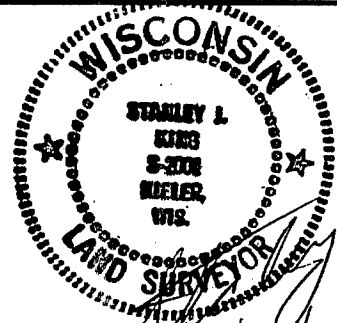

FEB 15 2000

PLAT OF SURVEY

FOR: Terry Slack
37213 Seymour Drive
Prairie du Chien, WI 53821

BY: Blackhawk Engineering, Ltd.
2 Insight Drive P. O. Box 2
Platteville, WI 53818

Parcel #1

A parcel of land located in Lots 8, 9, 10, 11, 12 and 13, Block 8, of Grace Addition in the Village of Livingston, Grant, County, Wisconsin, more fully described as follows:

Commencing at the southwest corner of said Block 8 of Grace Addition said corner being the point of beginning, thence N 0° 00' 00" E 179.91' along the west line of said Block 8 to the northwest corner of Lot 13 of said Block 8, thence N 89° 59' 00" E 240.00' to the northeast corner of Lot 8 of said Block 8, thence S 0° 00' 00" W 179.88' to the southeast corner of Lot 10 of said Block 8, thence S 89° 58' 38" W 240.00' to the point of beginning.

The above described parcel contains 0.99 acres, more or less, and is subject to any and all easements of record and/or usage.

Sanitary Sewer Easement

A sanitary sewer easement 10' in width located in Lots 10 and 11 of Block 8, Grace Addition, Village of Livingston, Grant County, Wisconsin, the centerline more fully described as follows:

Commencing at the southwest corner of said Block 8, thence N 0° 00' 00" E 20.00' along the west line of said Block 8 to the point of beginning, thence N 89° 58' 38" E and parallel to the south line of said Block 8 240.00' to the east line of said Lot 10 and the termination of this easement.

The above described easement contains 5.00' on each side and is subject to any and all easements of record and/or usage.

SURVEYORS CERTIFICATE

I, Stanley J. King, Registered Land Surveyor, hereby certify in full compliance with Chapter 236 of the Wisconsin State Statutes and under the direction of Terry Slack, I have made a survey according to the description and instructions furnished to me and that the certified survey drawn herein is a correct representation of the survey to the best of my knowledge and belief.

Stanley J. King
Stanley J. King
Blackhawk Engineering, Ltd.
2 Insight Drive
Platteville, WI 53818
(608) 348-4433

RLS S-2001

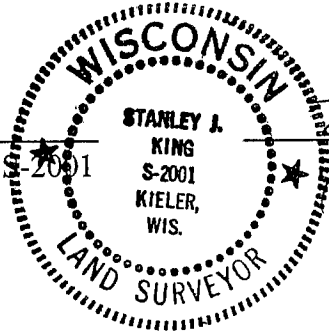

2/10/2010
Date