

# PLAT OF SURVEY for JOHN STREICH



SCALE 1" = 200'

East 1/4 corner,  
Section 36, T4N R2W

R.O.W. TABULATION

- Ⓐ.....N 00°35'58" E 175.04'
- Ⓑ.....N 70°04'25" W 912.18'
- Ⓒ.....N 66°17'07" E 88.95'

Right-of-Way established from  
existing R.O.W. markers and  
Project No. S 0101(3).

Bearings referenced to the East line of the SE 1/4  
of Section 36 which is assumed to bear N 00°03'46" W.

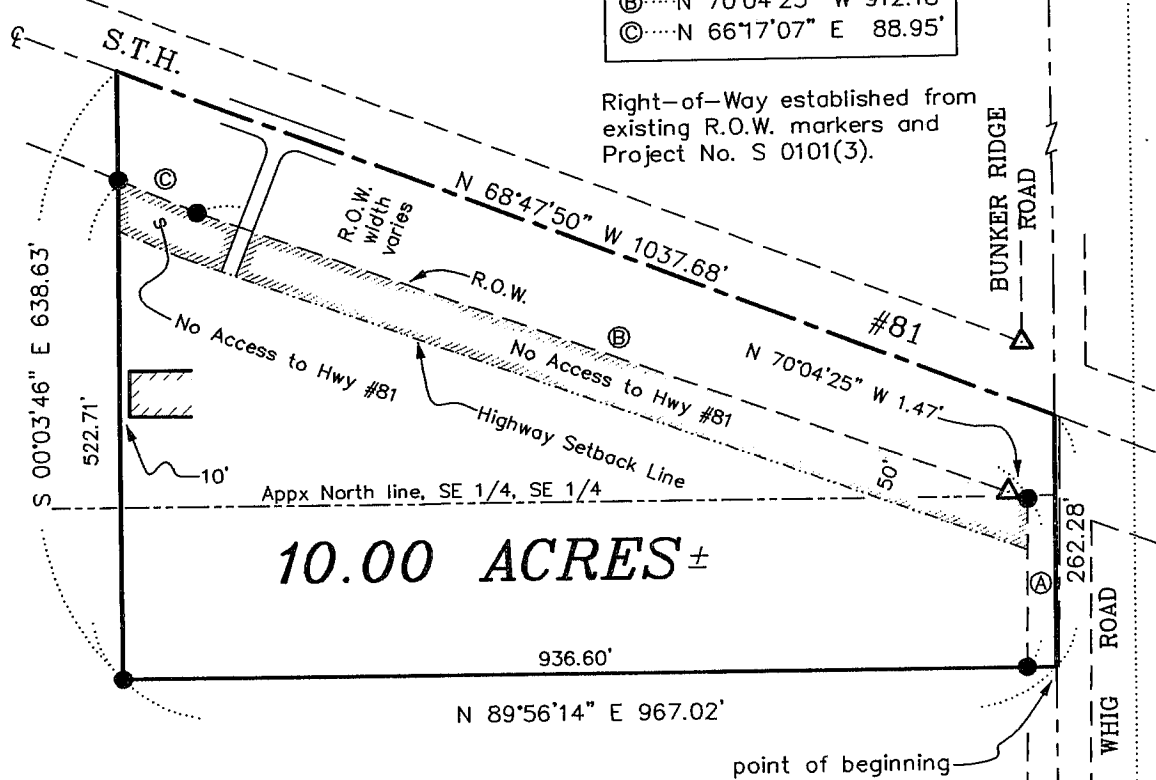

10.00 ACRES ±

**DESCRIPTION:**

A parcel of land located in the Northeast Quarter (NE 1/4) of the Southeast Quarter (SE 1/4) and the Southeast Quarter (SE 1/4) of the Southeast Quarter (SE 1/4) of Section Thirty-six (36), Township Four (4) North, Range Two (2) West of the 4th P.M., Grant County, Wisconsin, said parcel being described as follows:  
Commencing at the Southeast corner of said Section Thirty-six (36);  
Thence North 00° 03' 46" West 1156.89' along the East line of said Section to the point of beginning;  
Thence North 00° 03' 46" West 262.28' along said East line to a point in the centerline of State Trunk Highway #81;  
Thence North 68° 47' 50" West 1037.68' to a point in said centerline;  
Thence South 00° 03' 46" East 638.63';  
Thence North 89° 56' 14" East 967.02' to the point of beginning, containing 10.00 acres, more or less, and being subject to any and all easements of record and/or usage.

**SURVEYOR'S CERTIFICATE:**

I, Larry Austin, registered land surveyor, do hereby certify:  
That the above description was surveyed, mapped and monumented by me or under my direct supervision. That conformance with local ordinances are not guaranteed with this survey. That this survey was prepared under the direction of John Streich. That to the best of my knowledge and belief, this plat is an accurate representation thereof. That all points that do not show a seal imprint in red ink may contain unauthorized alterations. The certification contained on this document shall not apply to any copies.  
Dated this 15th day of October, 1999.  
Revised this 31st day of December, 1999.

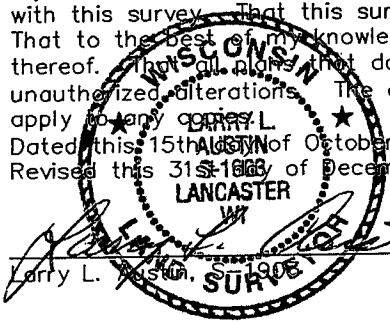

**CAUTION: HIGHWAY SETBACK RESTRICTIONS  
PROHIBIT IMPROVEMENTS**  
See sheet 2 of 2

**LEGEND**

- Set No. 6 x 24" rebar with cap
- Existing No. 6 rebar
- △ Existing R.O.W. marker

Southeast corner, Section 36,  
T4N R2W, 4th P.M., Grant Co.  
Wisconsin

# PLAT OF SURVEY for JOHN STREICH CONCEPTUAL MAP for TRANS 233 DETAIL

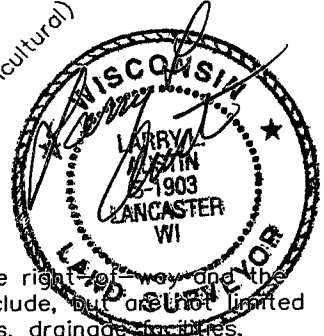
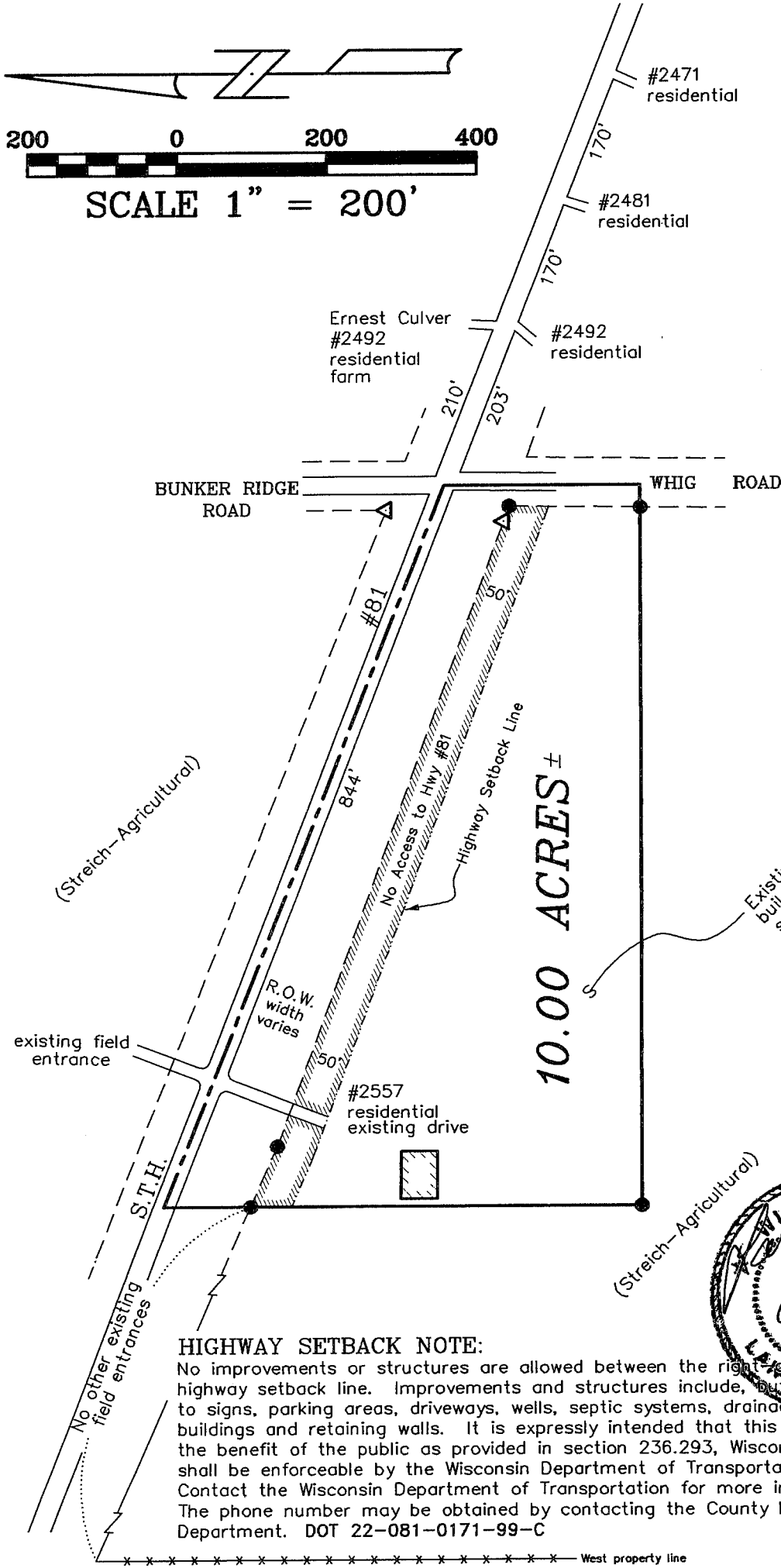

**AUSTIN ENGINEERING, LLC**  
4211 HWY 81 E, LANCASTER, WI 53813  
PHONE 608-723-6363 FAX 608-723-6702

FIELDBOOK: 9914  
G: \T4NR1W\T4N  
C: \EPSA\PROGRAM\T4NR2W\36JS

DRAWN BY: AJ AUSTIN  
APPROVED: LL AUSTIN  
CREW: BS - SB