

PLAT OF SURVEY for DAN DROESSLER

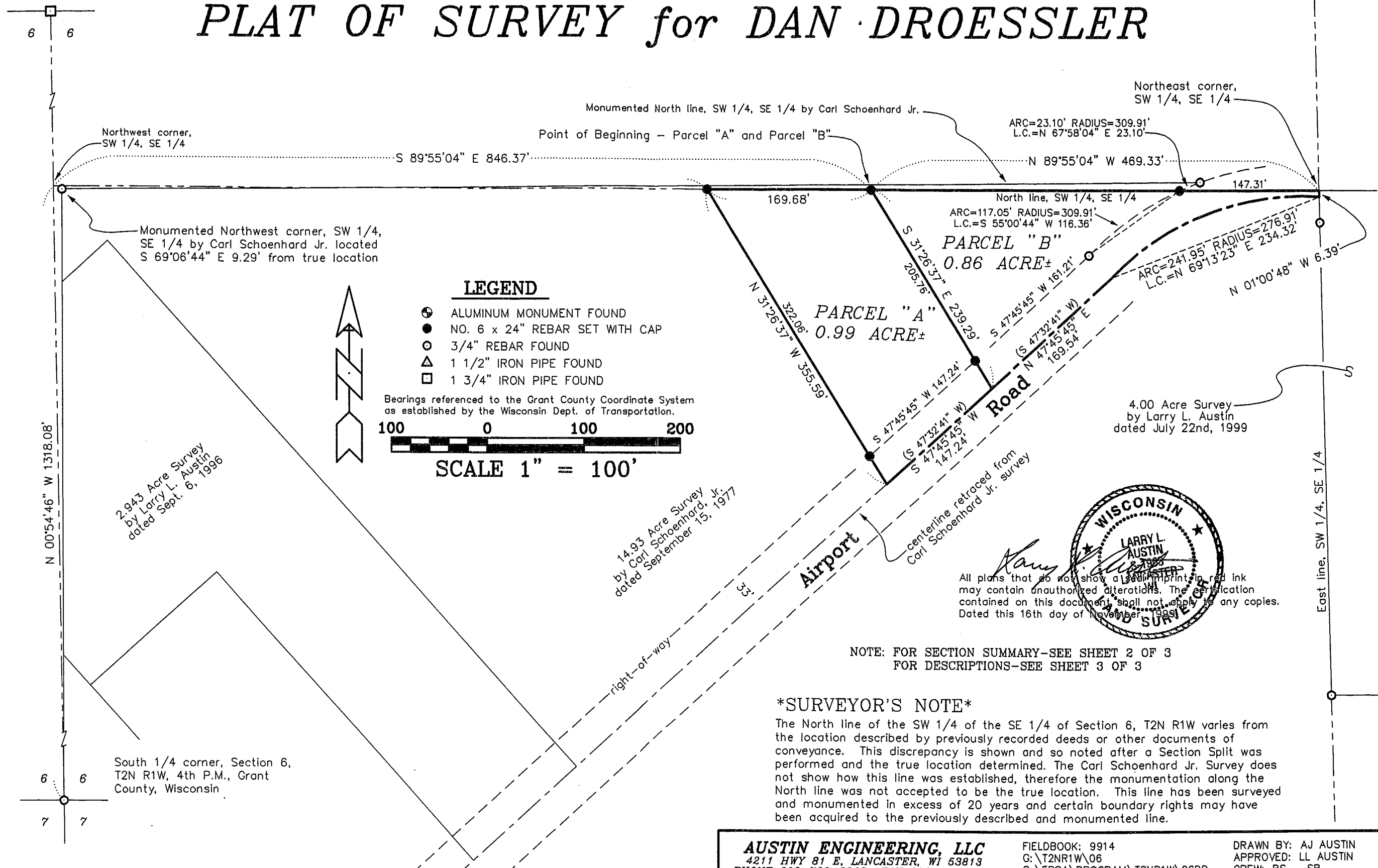

AUSTIN ENGINEERING, LLC
 4211 HWY 81 E. LANCASTER, WI 53813
 PHONE 608-723-6363 FAX 608-723-6702

FIELDBOOK: 9914
 G:\T2NR1W\06
 C:\EPSA\PROGRAM\T2NR1W\06DD

DRAWN BY: AJ AUSTIN
 APPROVED: LL AUSTIN
 CREW: BS - SB

SHEET 1 OF 3

PLAT OF SURVEY for DAN DROESSLER

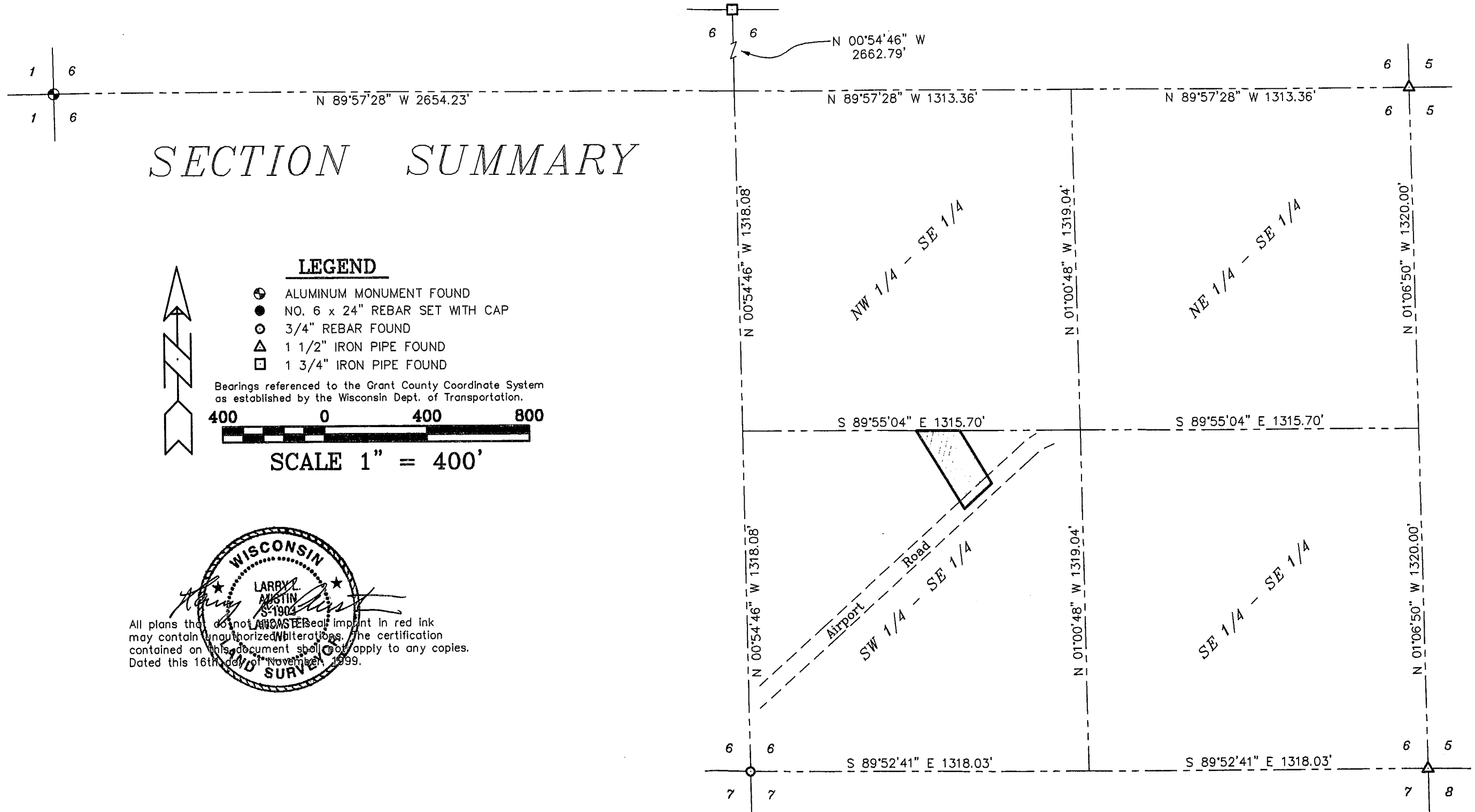

SECTION SUMMARY

LEGEND

- ⊙ ALUMINUM MONUMENT FOUND
- NO. 6 x 24" REBAR SET WITH CAP
- 3/4" REBAR FOUND
- △ 1 1/2" IRON PIPE FOUND
- 1 3/4" IRON PIPE FOUND

Bearings referenced to the Grant County Coordinate System as established by the Wisconsin Dept. of Transportation.

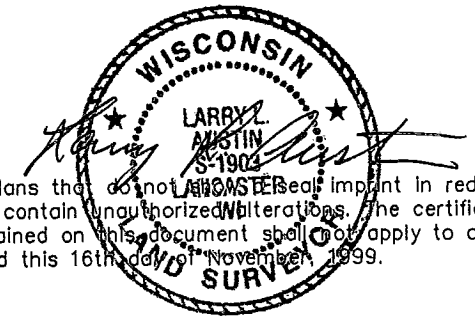
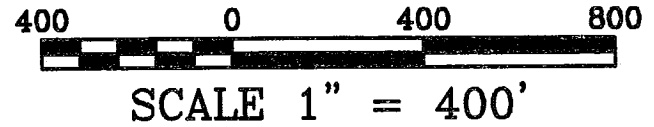

All plans that do not bear seal imprint in red ink may contain unauthorized alterations. The certification contained on this document shall not apply to any copies. Dated this 16th day of November, 1999.

South 1/4 corner, Section 6,
T2N R1W, 4th P.M., Grant
County, Wisconsin

AUSTIN ENGINEERING, LLC
4211 HWY 81 E, LANCASTER, WI 53813
PHONE 608-723-6363 FAX 608-723-6702

FIELDBOOK: 9914
G:\T2NR1W\06
C:\EPSA\PROGRAM\T2NR1W\06DD

DRAWN BY: AJ AUSTIN
APPROVED: LL AUSTIN
CREW: BS - SB

PLAT OF SURVEY for DAN DROESSLER

PARCEL "A"

A parcel of land located in the Southwest Quarter (SW 1/4) of the Southeast Quarter (SE 1/4) of Section Six (6), Township Two (2) North, Range One (1) West of the 4th P.M., Grant County, Wisconsin, said parcel being described as follows:
Commencing at the South Quarter (S 1/4) corner of said Section Six (6),
Thence North 00° 54' 46" West 1318.08' to the Northwest corner of the Southwest Quarter (SW 1/4) of the Southeast Quarter (SE 1/4) of said Section;
Thence South 89° 55' 04" East 846.37' along the North line of said Southwest Quarter (SW 1/4) of said Southeast Quarter (SE 1/4) to the point of beginning;
Thence South 31° 26' 37" East 239.29' to the centerline of Airport Road as established by a Survey by Carl Schoenhard Jr. dated September 15, 1977;
Thence South 47° 45' 45" West 147.24' along said established centerline;
Thence North 31° 26' 37" West 355.59' to the North line of said Southwest Quarter (SW 1/4);
Thence South 89° 55' 04" East 169.68' along said North line to the point of beginning, containing 0.99 acre, more or less, and being subject to any and all easements of record and/or usage.

PARCEL "B"

A parcel of land located in the Southwest Quarter (SW 1/4) of the Southeast Quarter (SE 1/4) of Section Six (6), Township Two (2) North, Range One (1) West of the 4th P.M., Grant County, Wisconsin, said parcel being described as follows:
Commencing at the South Quarter (S 1/4) corner of said Section Six (6),
Thence North 00° 54' 46" West 1318.08' to the Northwest corner of the Southwest Quarter (SW 1/4) of the Southeast Quarter (SE 1/4) of said Section;
Thence South 89° 55' 04" East 846.37' along the North line of said Southwest Quarter (SW 1/4) of said Southeast Quarter (SE 1/4) to the point of beginning;
Thence South 31° 26' 37" East 239.29' to the centerline of Airport Road as established by a Survey by Carl Schoenhard Jr. dated September 15, 1977;
Thence North 47° 45' 45" East 169.54' along said established centerline;
Thence Easterly 241.95' on the arc of a curve concave Southerly having a radius of 276.91' and a long chord bearing North 69° 13' 23" East 234.32' along said established centerline;
Thence North 01° 00' 48" West 6.39' along the East line of the Southwest Quarter (SW 1/4) of the Southeast Quarter of said Section to the Northeast corner thereof;
Thence North 89° 55' 04" West 469.33' along the North line of the Southwest Quarter (SW 1/4) of said Southeast Quarter (SE 1/4) to the point of beginning, containing 0.86 acre, more or less, and being subject to any and all easements of record and/or usage.

SURVEYOR'S CERTIFICATE:

I, Larry Austin, registered land surveyor, do hereby certify:
That the above descriptions were surveyed, mapped and monumented by me or under my direct supervision.
That conformance with local ordinances are not guaranteed with this survey.
That this survey was prepared under the direction of Dan Droessler.
That to the best of my knowledge and belief, this plat is an accurate representation thereof.
That all plans that do not show a seal imprint in red ink may contain unauthorized alterations.
The certification contained on this document shall not apply to any copies.
Dated this 16th day of November, 1999.

Larry L. Austin

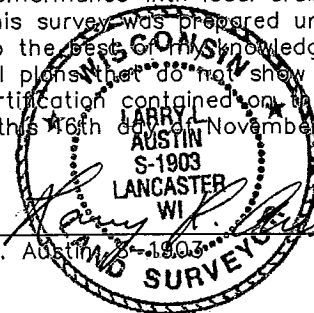

AUSTIN ENGINEERING, LLC
4211 HWY 81 E, LANCASTER, WI 53813
PHONE 608-723-6363 FAX 608-723-6702

FIELDBOOK: 9914
G:\T2NR1W\06
C:\EPSA\PROGRAM\T2NR1W\06DD

DRAWN BY: AJ AUSTIN
APPROVED: LL AUSTIN
CREW: BS - SB

SHEET 3 OF 3