

PLAT OF SURVEY for RUSS HELBING

LOCATED IN THE NE 1/4 OF THE SW 1/4 AND THE SE 1/4 OF THE SW 1/4 OF SECTION 4, T7N R2W, GRANT COUNTY, WISCONSIN

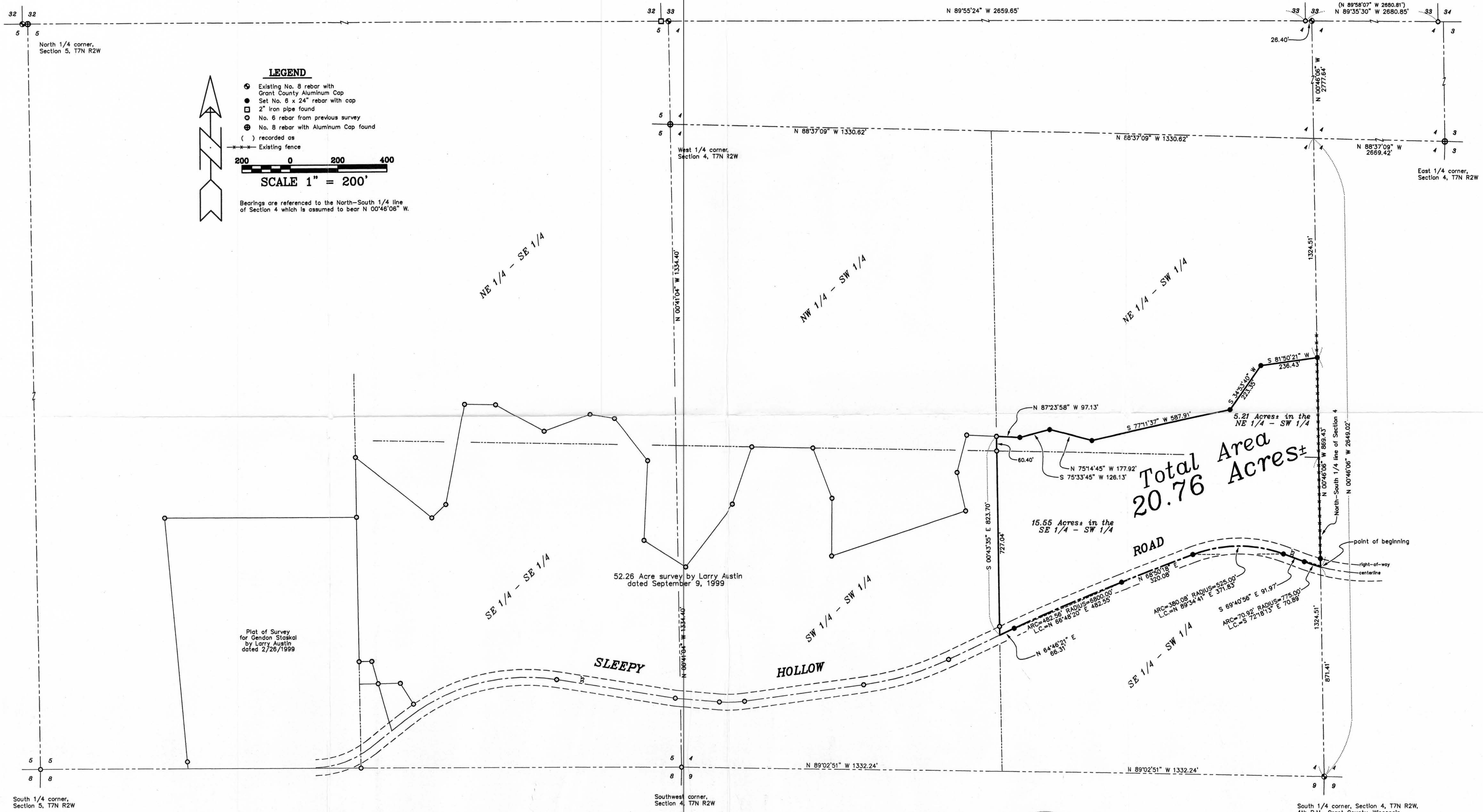

LEGEND

- ⊙ Existing No. 8 rebar with Grant County Aluminum Cap
- Set No. 6 x 24" rebar with cap
- 2" iron pipe found
- ⊙ No. 6 rebar from previous survey
- ⊙ No. 8 rebar with Aluminum Cap found
- () recorded as
- Existing fence

200 0 200 400
SCALE 1" = 200'

Bearings are referenced to the North-South 1/4 line of Section 4 which is assumed to bear N 00°46'06" W.

Total Area Acres±
20.76

15.55 Acres± in the SE 1/4 - SW 1/4

5.21 Acres± in the NE 1/4 - SW 1/4

52.26 Acre survey by Larry Austin dated September 9, 1999

Plat of Survey for Gendon Staskal by Larry Austin dated 2/26/1999



All plats that do not show a seal imprint in red ink may contain unauthorized alterations. The certification contained on this document shall not apply to any copies. Dated this 19th day of October, 1999.

PLAT OF SURVEY for RUSS HELBING
LOCATED IN THE NE 1/4 OF THE SW 1/4 AND THE SE 1/4 OF THE SW 1/4 OF SECTION 4, T7N R2W, GRANT COUNTY, WISCONSIN

AUSTIN ENGINEERING, LLC
4211 HWY 81 E, LANCASTER, WI 53813
PHONE 608-723-6363 FAX 608-723-8702

FIELDBOOK: SDR33, 9822
C:\T7NR2W\02
C:\EPSA\PROGRAM\T7NR2W\04RH2

DRAWN BY: AJ AUSTIN
APPROVED: LL AUSTIN
CREW: BS-SB-SWA

SHEET 1 OF 2