

# PLAT OF SURVEY OF PROPERTY DESCRIBED AS

**PARCEL A**  
COMMENCING AT THE SOUTH ONE QUARTER CORNER OF SECTION 35, TOWNSHIP 5 NORTH, RANGE 3 WEST OF THE FOURTH PRINCIPAL MERIDIAN; THENCE N88°39'31"W, 705.52 FEET ALONG THE SOUTH LINE OF THE SOUTHWEST QUARTER OF SAID SECTION 35; THENCE N00°59'10"E, 525.11 FEET; THENCE N01°06'48"E, 267.55 FEET; THENCE N88°58'12"W, 539.73 FEET TO THE POINT OF BEGINNING OF PARCEL A; THENCE N88°58'12"W, 80.00 FEET; THENCE N00°59'17"E, 689.67 FEET TO THE SOUTHERLY RIGHT OF WAY OF US HIGHWAY 61; THENCE N83°35'21"E, 80.67 FEET ALONG SAID RIGHT OF WAY; THENCE S00°59'17"W, 700.12 FEET TO THE POINT OF BEGINNING. PARCEL A CONTAINS 1.28 ACRES AND IS SUBJECT TO THE RIGHT OF WAY OF US HIGHWAY 61 AND ANY OTHER EASEMENTS OF RECORD.

**PARCEL B**  
COMMENCING AT THE SOUTH ONE QUARTER CORNER OF SECTION 35, TOWNSHIP 5 NORTH, RANGE 3 WEST OF THE FOURTH PRINCIPAL MERIDIAN; THENCE N88°39'31"W, 705.52 FEET ALONG THE SOUTH LINE OF THE SOUTHWEST QUARTER OF SAID SECTION 35; THENCE N00°59'10"E, 525.11 FEET; THENCE N01°06'48"E, 267.55 FEET; THENCE N88°58'12"W, 619.73 FEET TO THE POINT OF BEGINNING OF PARCEL B; THENCE S00°59'17"W, 132.32 FEET; THENCE N88°58'12"W, 420.08 FEET; THENCE N00°59'17"E, 132.32 FEET; THENCE S88°58'12"E, 420.08 FEET TO THE POINT OF BEGINNING. PARCEL B CONTAINS 1.28 ACRES AND IS SUBJECT TO ANY EASEMENTS OF RECORD.

**PARCEL C**  
COMMENCING AT THE SOUTH ONE QUARTER CORNER OF SECTION 35, TOWNSHIP 5 NORTH, RANGE 3 WEST OF THE FOURTH PRINCIPAL MERIDIAN; THENCE N88°39'31"W, 705.52 FEET ALONG THE SOUTH LINE OF THE SOUTHWEST QUARTER OF SAID SECTION 35; THENCE N00°59'10"E, 525.11 FEET; THENCE N01°06'48"E, 267.55 FEET TO THE POINT OF BEGINNING OF PARCEL C; THENCE S01°06'48"W, 267.55 FEET; THENCE N88°39'31"W, 575.55 FEET; THENCE N01°20'30"E, 278.71 FEET; THENCE S88°58'12"E, 56.56 FEET; THENCE N00°59'17"E, 132.32 FEET; THENCE S88°58'12"E, 619.73 FEET TO THE POINT OF BEGINNING. PARCEL C CONTAINS 6.07 ACRES AND IS SUBJECT TO ANY EASEMENTS OF RECORD.

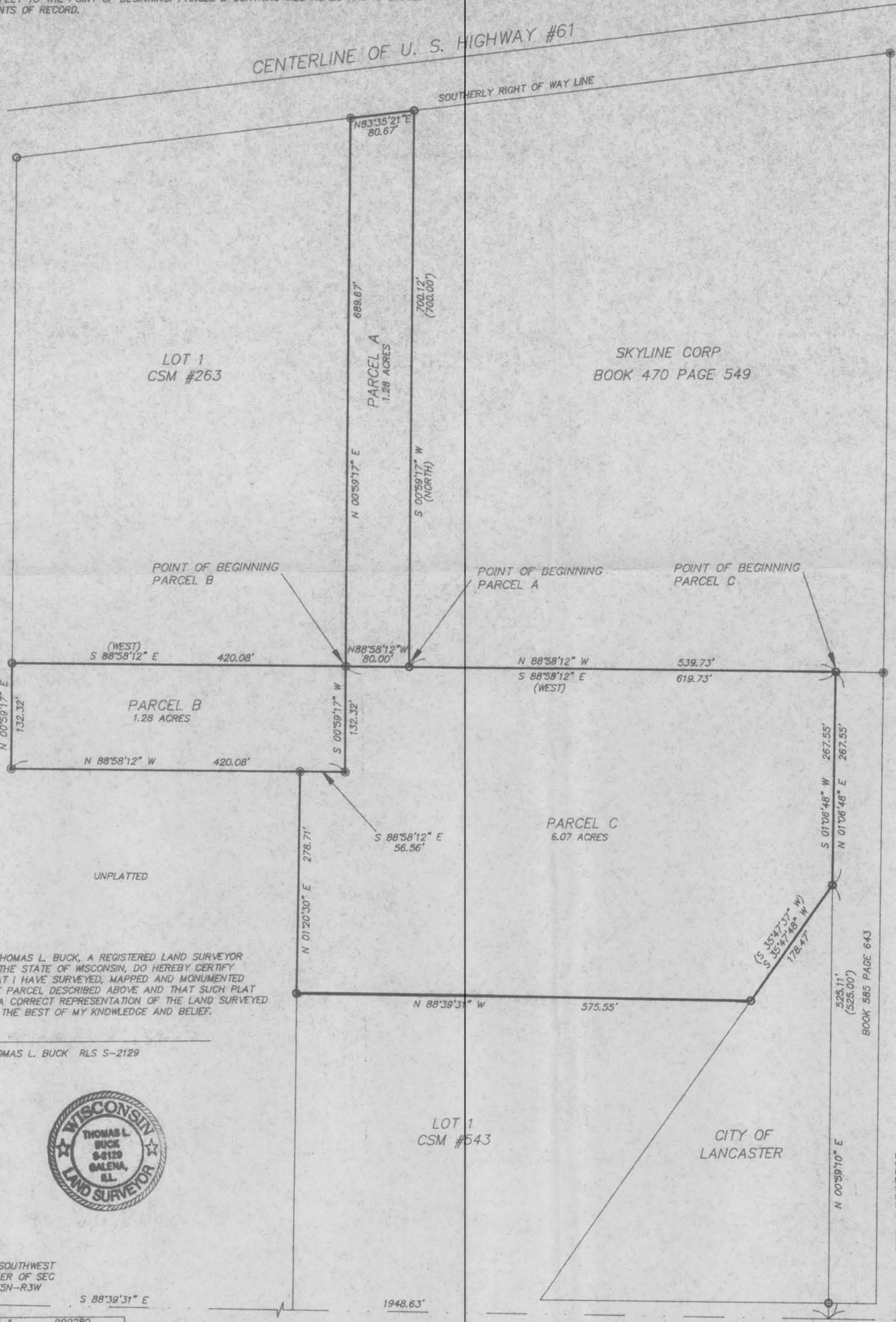

**GRAPHIC SCALE**

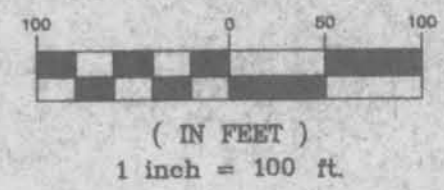

- FOUND IRON ROD
- SET IRON ROD 3/4" X 24"
- FOUND RAIL ROAD SPIKE
- SURVEYED LINES
- - - SECTION LINES
- ( ) RECORDED AS

I, THOMAS L. BUCK, A REGISTERED LAND SURVEYOR IN THE STATE OF WISCONSIN, DO HEREBY CERTIFY THAT I HAVE SURVEYED, MAPPED AND MONUMENTED THE PARCEL DESCRIBED ABOVE AND THAT SUCH PLAT IS A CORRECT REPRESENTATION OF THE LAND SURVEYED TO THE BEST OF MY KNOWLEDGE AND BELIEF.

THOMAS L. BUCK RLS S-2129



THE SOUTHWEST CORNER OF SEC 35-T5N-R3W

JOB #	990280	DATE:	10/29/99	SCALE:	1"=100'	SHEET:	1/1	PREPARED FOR:	SKYLINE
DRAWN BY:	H.P.P.	CHECKED BY:	T.L.B.						

TRUE NORTH LAND SURVEYING 7605 NORTH MERIDIAN RD. GALENA, ILLINOIS, 61036 815 777-3538

NOTE: COMPARE ALL POINTS BEFORE BUILDING BY SAME AND AT ONCE REPORT ANY DIFFERENCE. NO DISTANCE SHOULD BE ASSUMED BY SCALING. NO UNDERGROUND IMPROVEMENTS HAVE BEEN LOCATED UNLESS SHOWN AND NOTED. NO REPRESENTATION AS TO OWNERSHIP, USE, OR POSSESSION SHOULD BE HEREON IMPLIED. REFER TO ABSTRACT, TITLE OR LOCAL ORDINANCES FOR ANY ADDITIONAL RESTRICTIONS, EASEMENTS OR BUILDING LINES. NO ABSTRACT, NOR TITLE COMMITMENT, NOR RESULTS OF TITLE SEARCHES WERE FURNISHED THE SURVEYOR. THERE MAY EXIST DOCUMENTS OF RECORD WHICH WOULD AFFECT THIS PARCEL.

SKYVIEW SUBDIVISION

THE SOUTH 1/4 CORNER OF SEC 35-T5N-R3W