

PLAT OF SURVEY

DEED DESCRIPTION OF PARCEL A:
 BEGINNING ON A LINE BETWEEN THE EAST ONE HALF AND THE WEST ONE HALF OF THE NORTHEAST QUARTER OF SECTION 25, TOWNSHIP 11N, RANGE 10E, COUNTY OF WISCONSIN, MORE PARTICULARLY DESCRIBED AS FOLLOWS:
 THE NORTHEAST QUARTER OF SAID SECTION 25, THENCE NORTH 89°24'01" E, THENCE EAST 130 FEET, THENCE SOUTH PARALLEL WITH SAID FIRST LINE 262 FEET, TO A POINT DUE EAST OF THE PLACE OF BEGINNING, THENCE WEST 330 FEET TO A PLACE OF BEGINNING.

SURVEYED DESCRIPTION OF PARCEL A:
 PART OF THE EAST HALF OF THE NORTHEAST QUARTER OF SECTION 25, TOWNSHIP 11N, RANGE 10E, COUNTY OF WISCONSIN, MORE PARTICULARLY DESCRIBED AS FOLLOWS:
 COMMENCING AT THE EAST ONE-QUARTER OF SAID SECTION 25, THENCE SOUTH 89°24'01" WEST, 1318.095 FEET ALONG THE EAST-WEST ONE-QUARTER LINE TO THE SOUTHWEST CORNER OF THE EAST HALF OF THE NORTHEAST QUARTER, THENCE NORTH 89°24'01" EAST, 261.92 FEET TO THE POINT OF BEGINNING, THENCE NORTH 00°16'24" EAST, 261.92 FEET TO THE POINT OF BEGINNING, THENCE SOUTH 00°16'24" WEST, 261.92 FEET TO THE POINT OF BEGINNING.
 SAID PARCEL CONTAINS 1.88 ACRES MORE OR LESS AND IS SUBJECT TO ANY EASEMENTS OF RECORD.

SURVEYED DESCRIPTION OF PARCEL B:
 PART OF THE EAST HALF OF THE NORTHEAST QUARTER OF SECTION 25, TOWNSHIP 11N, RANGE 10E, COUNTY OF WISCONSIN, MORE PARTICULARLY DESCRIBED AS FOLLOWS:
 COMMENCING AT THE EAST ONE-QUARTER OF SAID SECTION 25, THENCE SOUTH 89°24'01" WEST, 1318.095 FEET ALONG THE EAST-WEST ONE-QUARTER LINE TO THE SOUTHWEST CORNER OF THE EAST HALF OF THE NORTHEAST QUARTER, THENCE NORTH 89°24'01" EAST, 261.92 FEET TO THE POINT OF BEGINNING, THENCE NORTH 00°16'24" EAST, 261.92 FEET TO THE POINT OF BEGINNING, THENCE SOUTH 00°16'24" WEST, 261.92 FEET TO THE POINT OF BEGINNING.
 SAID PARCEL CONTAINS 0.18 ACRES MORE OR LESS AND IS SUBJECT TO ANY EASEMENTS OF RECORD.

SURVEYED DESCRIPTION OF PARCEL C AS SHOWN ON CURRIEN'S SURVEY:
 PART OF THE SE 1/4 OF THE NE 1/4 OF SECTION 25, TOWNSHIP 11N, RANGE 10E, COUNTY OF WISCONSIN, MORE PARTICULARLY DESCRIBED AS FOLLOWS:
 COMMENCING AT THE EAST ONE-QUARTER OF SAID SECTION 25, THENCE SOUTH 89°24'01" WEST, 1318.095 FEET ALONG THE EAST-WEST ONE-QUARTER LINE TO THE SOUTHWEST CORNER OF THE EAST HALF OF THE NORTHEAST QUARTER, THENCE NORTH 89°24'01" EAST, 261.92 FEET TO THE POINT OF BEGINNING, THENCE NORTH 00°16'24" EAST, 261.92 FEET TO THE POINT OF BEGINNING, THENCE SOUTH 00°16'24" WEST, 261.92 FEET TO THE POINT OF BEGINNING.
 SAID PARCEL CONTAINS 0.18 ACRES MORE OR LESS AND IS SUBJECT TO ANY EASEMENTS OF RECORD.

THE NORTH ONE-QUARTER CORNER OF SEC. 25-T11N-R10W

THE NORTH LINE OF THE NORTHEAST QUARTER OF SECTION 25

THE NORTHEAST CORNER OF SEC. 25-T11N-R10W

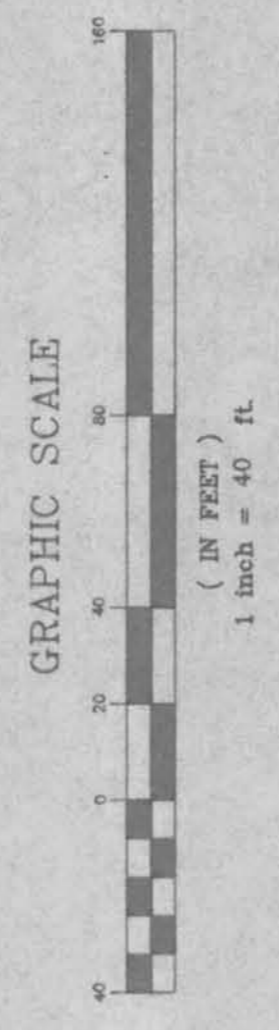
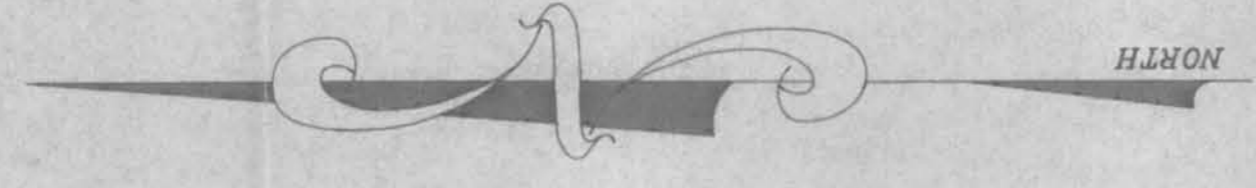

ALL BEARINGS ARE REFERENCED TO THE NORTH LINE OF THE NORTHEAST QUARTER OF SECTION 25-T11N-R10W, WHICH IS ASSUMED TO BEAR NORTH 89°24'01" EAST.

LEGEND

- FOUND IRON PIPE
- FOUND IRON ROD
- △ FOUND ROD W/ALUM CAP
- ⊕ FENCE POST
- ☼ EVERGREEN TREE
- ⊗ SHRUB
- ⊙ TREE
- ▨ LILAC BUSHES
- SURVEYED LINES
- SECTION LINES
- 0.00' MEASURED DISTANCE/BEARING
- (0.00) RECORDED DISTANCE/BEARING

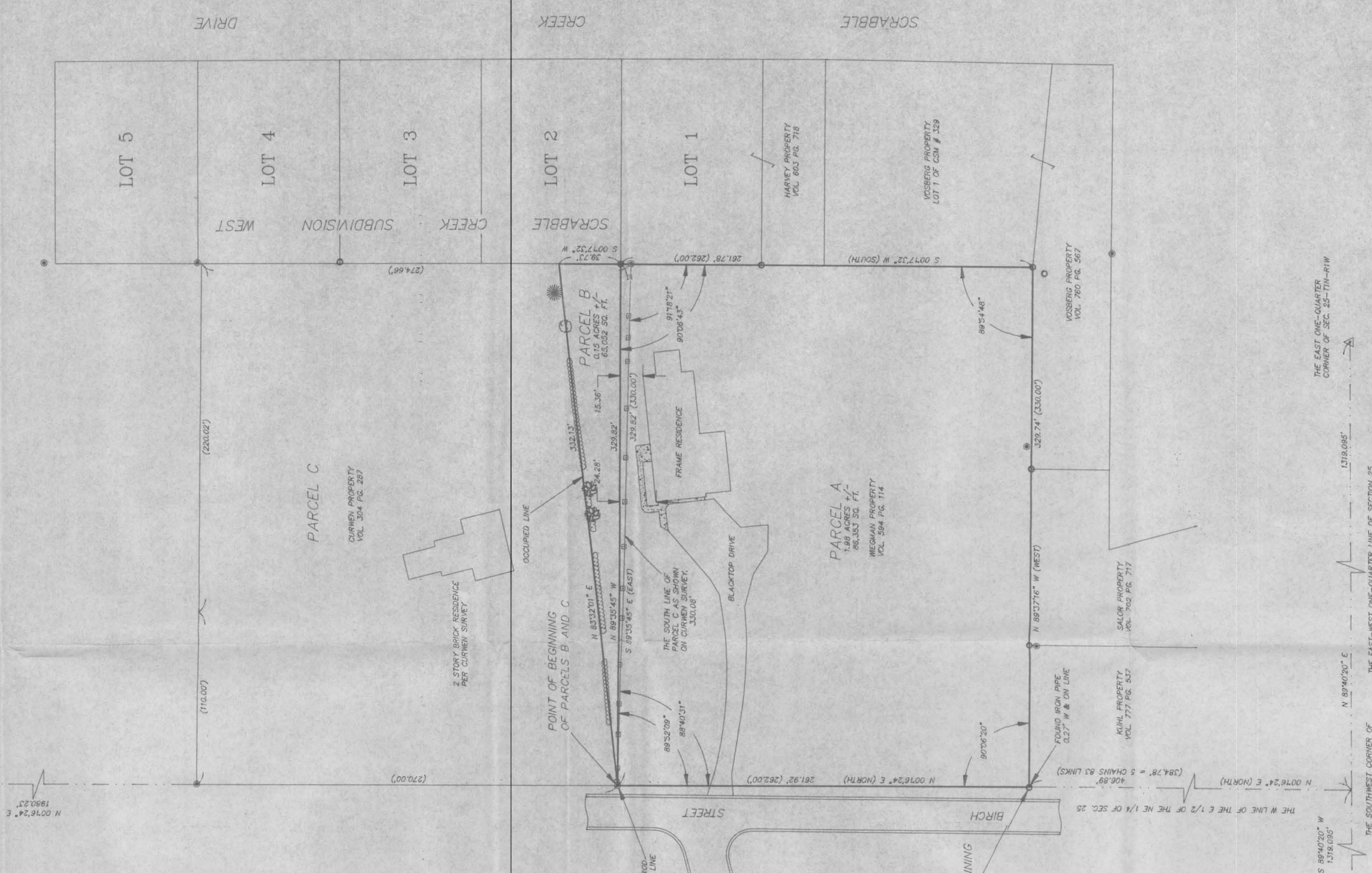

THE WEST ONE-QUARTER CORNER OF SEC. 25-T11N-R10W

THE CENTER ONE-QUARTER CORNER OF SECTION 25-T11N-R10W

THE SOUTHWEST CORNER OF THE NORTHEAST QUARTER OF SECTION 25-T11N-R10W

THE EAST-WEST ONE-QUARTER LINE OF SECTION 25

THE EAST ONE-QUARTER CORNER OF SEC. 25-T11N-R10W

JOB #	960320	DATE	12/19/98	TOTAL SHEETS	1/1	PREPARED FOR	WIEGMAN
DRAWN BY	S.L.R.	SCALE	1"=40'				7605 NORTH MERIDIAN ROAD GALENA, ILLINOIS, 61036
DATE	12/19/98						815 7771-3538



I, THOMAS L. BUCK, A REGISTERED LAND SURVEYOR IN THE STATE OF WISCONSIN, DO HEREBY CERTIFY THAT I HAVE SURVEYED, MAPPED AND MONUMENTED THE ABOVE DESCRIBED PARCELS AND THAT THIS IS A CORRECT REPRESENTATION OF THE LAND SURVEYED TO THE BEST OF MY KNOWLEDGE AND BELIEF.
 THOMAS L. BUCK RLS 2-2129

NOTE: COMPARE ALL POINTS BEFORE BUILDING BY SAME AND AT NO DISTANCE SHOULD BE ASSUMED BY SCALING. UNLESS SHOWN AND NOTED, IMPROVEMENTS HAVE BEEN LOCATED UNLESS SHOWN AND NOTED. OVERSIGHTS, OMISSIONS, USE, OR POSSESSION SHOULD BE FOUND AND NOTED.
 REFER TO ABSTRACT, TITLE OR LOCAL ORDINANCES FOR MORE INFORMATION. THIS DOCUMENT, WITH RESULTS OF TITLE AND ABSTRACT, WITH TITLE COMMITMENT, WITH RESULTS OF TITLE AND ABSTRACT, WITH LOCAL ORDINANCES, WITH RECORD DOCUMENT OF RECORD WHICH WOULD AFFECT THIS PLAT.