

# PLAT OF SURVEY FOR HARRY REDDY

PART OF THE NORTHWEST 1/4 OF THE NORTHWEST 1/4 OF SECTION 9, TOWN 5 NORTH, RANGE 2 WEST, LIBERTY TOWNSHIP, GRANT COUNTY, WISCONSIN, MORE PARTICULARLY DESCRIBED AS:

COMMENCING AT THE NORTHWEST CORNER OF SECTION 9; THENCE S 0°03'11" W, 1342.63' TO THE SOUTHWEST CORNER OF THE NORTHWEST 1/4 OF THE NORTHWEST 1/4; THENCE N 88°40'01" E, 943.50'; THENCE N 50°36'02" E, 91.20'; THENCE N 76°11'47" E, 168.53' TO A No.6(3/4" DIA.) REBAR AND THE POINT OF BEGINNING; THENCE N 70°15'48" E, 158.50' TO A No.6 REBAR; THENCE S 0°55'42" E THROUGH A No.6 REBAR ON THE NORTHERLY RIGHT-OF-WAY OF C.T.H. "E", 78.93' TO A POINT ON THE CENTER LINE THEREOF, BEING THE ARC OF A 955.00' RADIUS CURVE; THENCE WESTERLY ON THE CENTER LINE, 96.14' TO THE END OF SAID CURVE TO THE LEFT, MAKING A CENTRAL ANGLE OF 5°46'06" AND A LONG CHORD OF 96.10' WHICH BEARS S 79°56'08" W; THENCE S 77°03'05" W, 41.52' TO THE LAST POINT ON THE CENTER LINE OF C.T.H. "E"; THENCE N 16°37'31" W THROUGH A No.6 ON THE NORTHERLY RIGHT-OF-WAY THEREOF, 53.74' TO THE POINT OF BEGINNING. PARCEL CONTAINS 0.21 ACRES(9,421 SQ. FT.), MORE OR LESS, AND IS SUBJECT TO ANY AND ALL EASEMENTS AND RIGHTS-OF-WAY OF RECORD AND/OR USAGE.

### SURVEYOR'S CERTIFICATE

I, BRUCE D. BOWDEN, REGISTERED WISCONSIN LAND SURVEYOR - 1250, AGENT OF BOWDEN SURVEYING, LTD., DO HEREBY CERTIFY THAT I HAVE SURVEYED, DESCRIBED, MAPPED AND MONUMENTED THE PROPERTY SHOWN HEREON IN ACCORDANCE WITH THE INSTRUCTIONS OF HARRY REDDY AND THAT THIS MAP IS A CORRECT REPRESENTATION THEREOF TO THE BEST OF MY KNOWLEDGE AND BELIEF.

*Bruce D. Bowden*  
 BRUCE D. BOWDEN, R.L.S. - 1250 DATE Jan 19, 2000

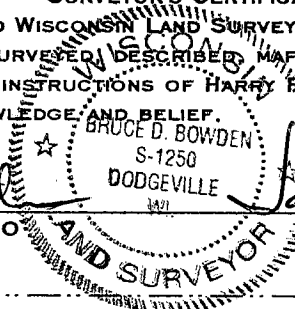

IF THIS STAMP IS NOT RED COLORED AND THE SURVEYOR'S SIGNATURE IS NOT IN BLUE INK, THE MAP SHOULD BE ASSUMED TO BE A COPY AND MAY CONTAIN UNAUTHORIZED ALTERATIONS. THE CERTIFICATE SHOWN HEREON SHALL NOT APPLY TO ANY COPIES.

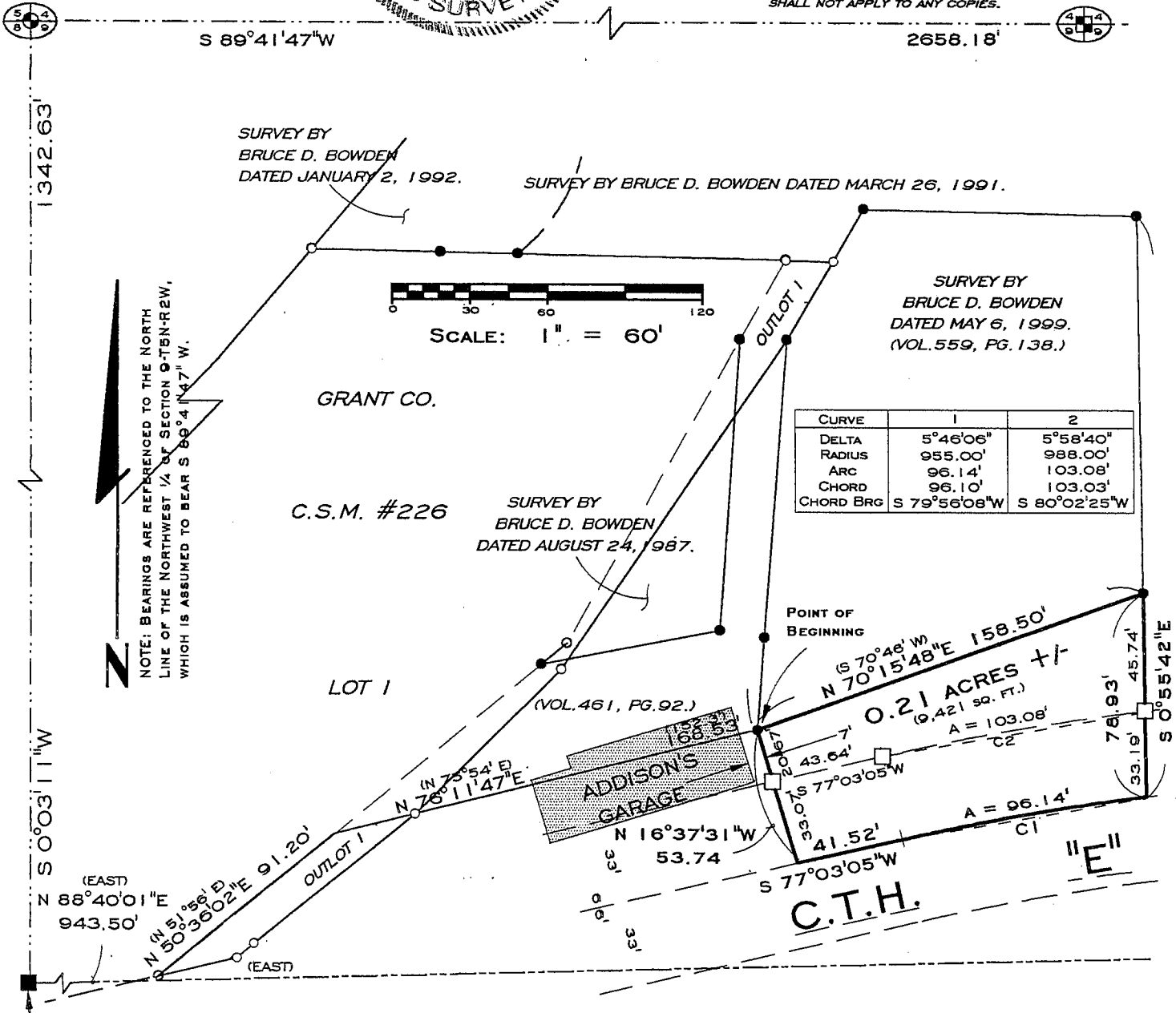

### LEGEND

- - EXISTING #10(1 1/4" DIA.) REBAR
- - EXISTING 2" IRON PIPE
- - STONE MONUMENT OF RECORD
- - EXISTING IRON PIPE(SIZE VARIES)
- - EXISTING #6(3/4" DIA.) REBAR
- - #6(3/4" DIA.) x 24" REBAR - SET
- ( ) - RECORDED AS

**BOWDEN SURVEYING, LTD.**  
 619 W. MERRIMAC STREET  
 DODGEVILLE, WI 53533  
 PHONE (608) 935-5513  
 Job No. 84002-F