

MAP AND DESCRIPTION OF EASEMENT for DON LANGMEIER

LEGEND

- ⊙ 3/4" rebar found
- ⊙ Utility pole

Bearings referenced to the West line of CSM No. 112, which is assumed to bear N 19°11'25" W.

12' WIDE UTILITY EASEMENT

A 12' wide utility easement located in the Southeast Quarter (SE 1/4) of the Southeast Quarter (SE 1/4) of Section Thirteen (13), Township One (1) North, Range One (1) West of the 4th P.M., Grant County, Wisconsin, the South line of said easement being described as follows:
 Commencing at the Southwest corner of Certified Survey Map Number 112, Document Number 465047, said corner being the point of beginning;
 Thence North 88° 16' 17" East 322.66' to the Southeast corner of said Certified Survey Map and the terminus point.

SURVEYOR'S CERTIFICATE:

I, Larry Austin, registered land surveyor, do hereby certify:
 That the above description was prepared and mapped by me or under my direct supervision.
 That this easement was prepared under the direction of Don Langmeier.
 That to the best of my knowledge and belief, this map is an accurate representation thereof.
 That all plans that do not show a seal imprint in red ink may contain unauthorized alterations.
 The certification contained on this document shall not apply to any copies.
 Dated this 9th day of September, 1999.

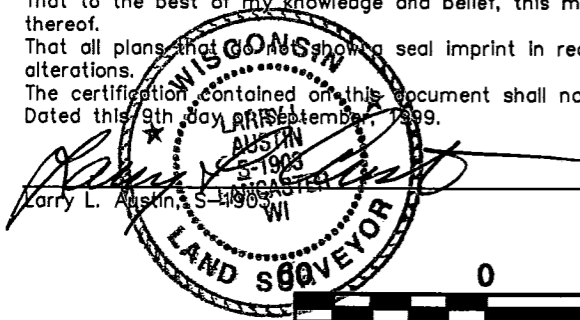

SCALE 1" = 60'

Certified Survey Map Number 112
 Document Number 465047,
 Grant County Registry,
 Lancaster, Wisconsin

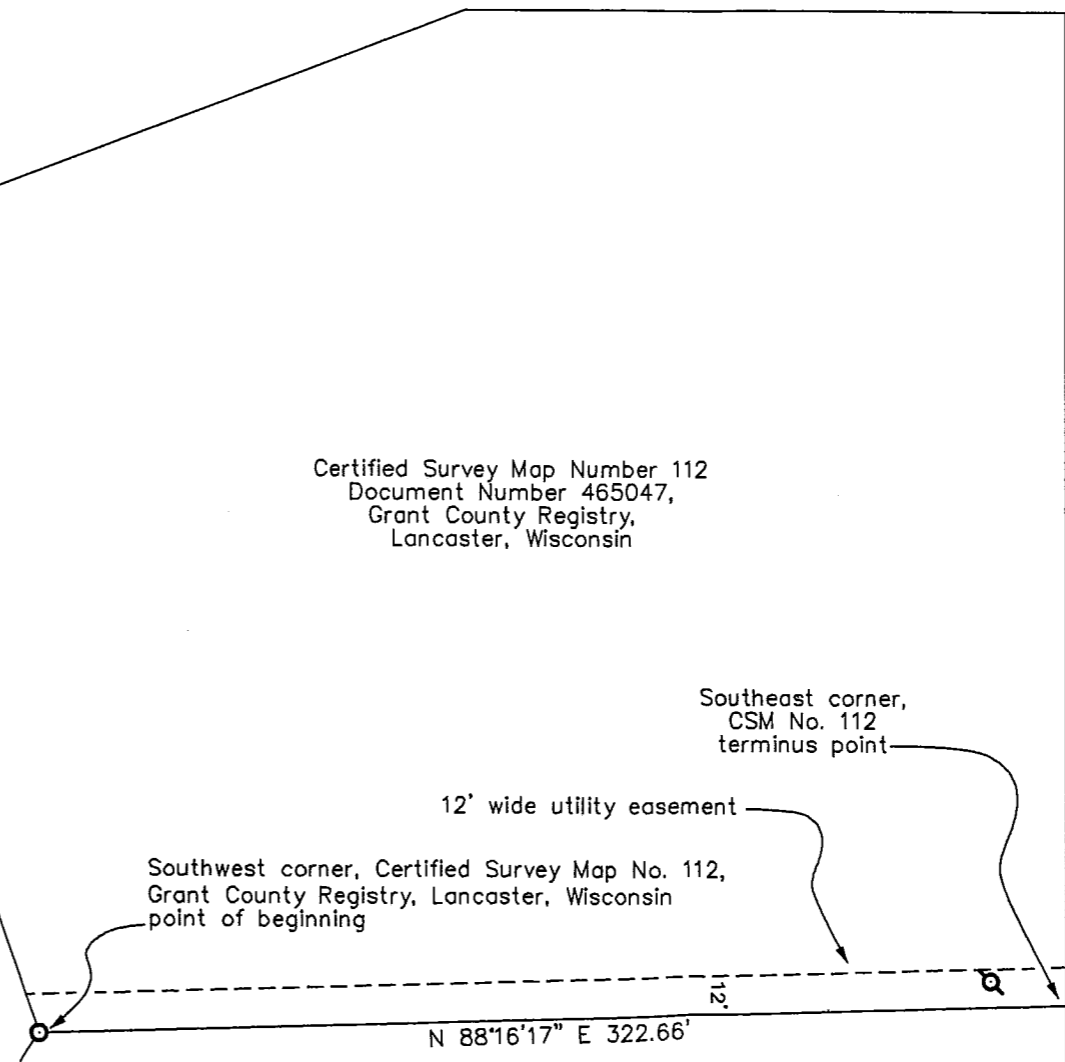

AUSTIN ENGINEERING, LLC
 4211 HWY 81 E, LANCASTER, WI 53813
 PHONE 608-723-6363 FAX 608-723-6702

FIELDBOOK: 9910
 G:\T1NR1W\13
 C:\EPSA\PROGRAM\T1NR1W\13UEDL

DRAWN BY: AJ AUSTIN
 APPROVED: LL AUSTIN
 CREW: BS - SB

Book 60 PAGE 74