

PLAT OF SURVEY

FOR: Tom & Dee Hrubes

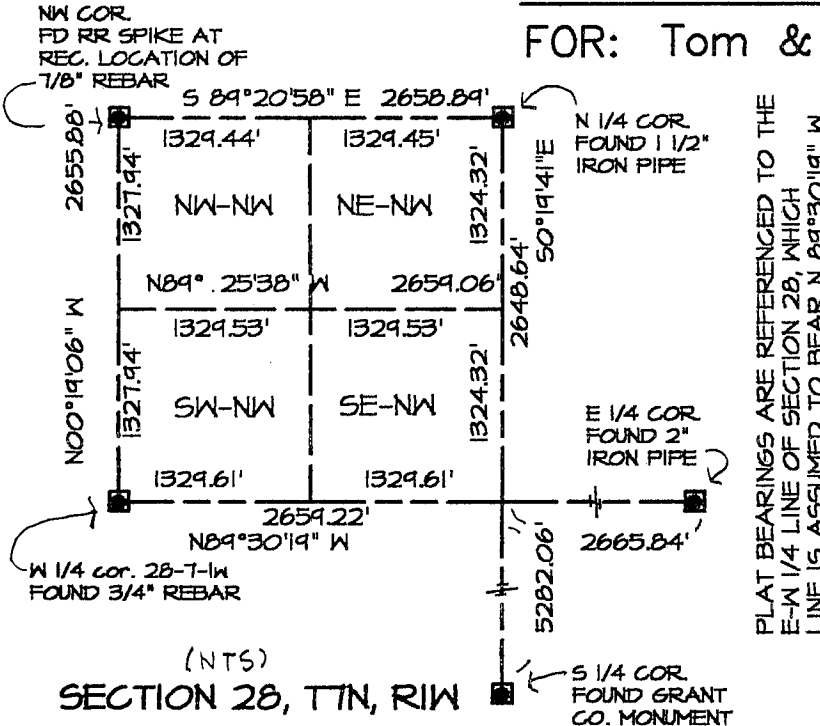

PLAT BEARINGS ARE REFERENCED TO THE E-W 1/4 LINE OF SECTION 28, WHICH LINE IS ASSUMED TO BEAR N 89°30'19\"/>

(NTS)
SECTION 28, T1N, R1W

SCALE: 1" = 100'

SHEET 1 OF 2

OFFICE DATA:	
JOB I.D.	995-132
SURVEY CREW:	BM, NG
FIELD BOOK NO.:	99-8, P63, 66
DWG. STORED:	VERS 13#
DRAWN BY:	LES
DRAWING NO.:	995-132.DWG
DATA FILE NO.:	995-132

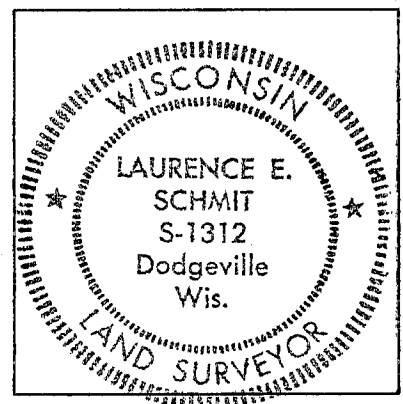

LEGEND:

- 3/4"x24" REBAR SET
- x-x- FENCE
- () RECORDED AS

Laurence E. Schmit 11-16-99

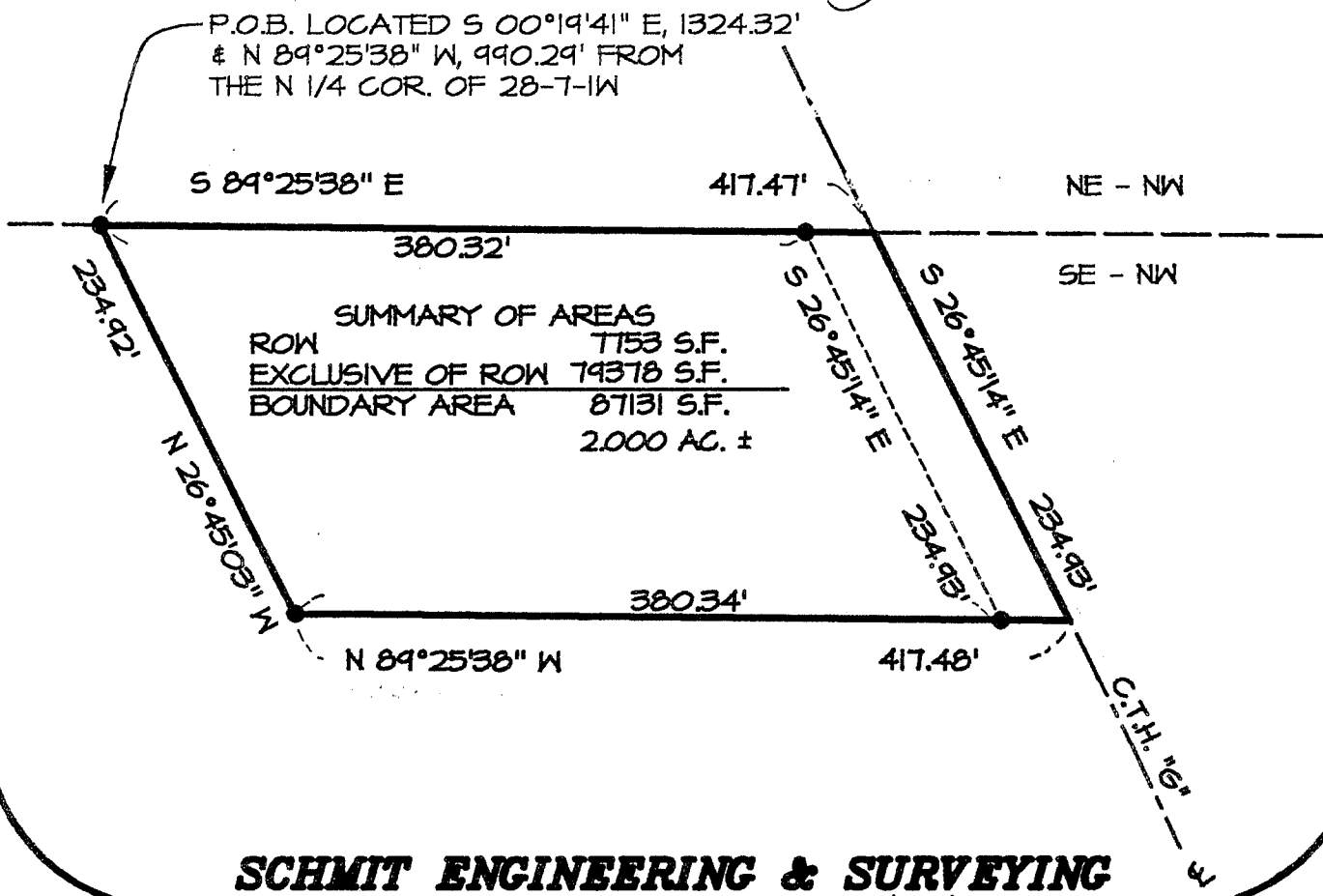

SUMMARY OF AREAS

ROW	7753 S.F.
EXCLUSIVE OF ROW	79378 S.F.
BOUNDARY AREA	87131 S.F.
	2.000 AC. ±

**PLAT OF SURVEY
FOR: TOM & DEE HRUBES
JOB ID: 99S-132
SHEET 2 OF 2**

DESCRIPTION:

A parcel of land located in part of the SE 1/4 of the NW 1/4 of Section 28, T7N, R1W, Grant County, Wisconsin, described as follows:

Commencing at the N 1/4 corner of said Section 28; thence S 00° 19' 41" E, 1324.32'; thence N 89° 25' 38" W, 990.29' along the North line of said SE 1/4 of the NW 1/4 to the POINT OF BEGINNING; thence S 89° 25' 38" E, 417.47' to a point in the centerline of C.T.H. "G"; thence S 26° 45' 14" E, 234.93' along said centerline; thence N 89° 25' 38" W, 417.48'; thence N 26° 45' 03" W, 234.92' to the POINT OF BEGINNING. Parcel contains 2.000 acres, more or less, and is subject to an easement for C.T.H. "G" along the easterly side thereof.

SURVEYOR'S CERTIFICATE:

I hereby certify that I have made a survey according to the instructions and/or description furnished me and that the plat drawn is a correct representation of that survey to the best of my knowledge and belief.

 11-16-99

Laurence E. Schmit RLS No. S-1312 Date

Schmit Engineering & Surveying
215 E Grace St
Dodgeville, WI 53533
(608) 935-2721

