

PLAT OF SURVEY FOR: ANDREW DREWRY

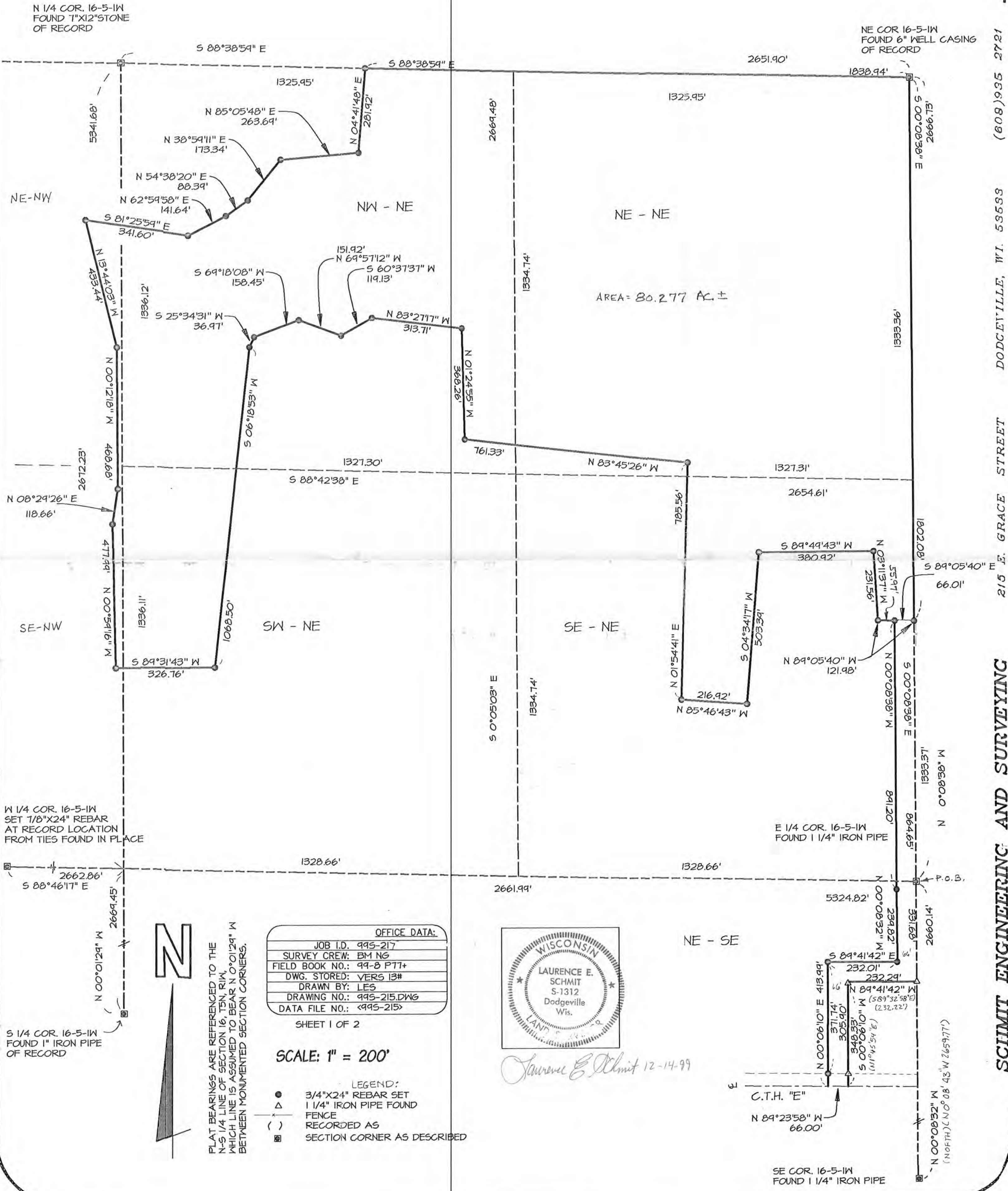

(608)935 2721
 DODGEVILLE, WI. 53653
 215 E. GRACE STREET
 SCIIMIT ENGINEERING AND SURVEYING

N 1/4 COR. 16-5-1W
FOUND 1"X12"STONE
OF RECORD

NE COR 16-5-1W
FOUND 6" WELL CASING
OF RECORD

W 1/4 COR. 16-5-1W
SET 1/8"X24" REBAR
AT RECORD LOCATION
FROM TIES FOUND IN PLACE

E 1/4 COR. 16-5-1W
FOUND 1 1/4" IRON PIPE

S 1/4 COR. 16-5-1W
FOUND 1" IRON PIPE
OF RECORD

SE COR. 16-5-1W
FOUND 1/4" IRON PIPE

OFFICE DATA:	
JOB I.D.	995-217
SURVEY CREW:	BM NG
FIELD BOOK NO.:	99-8 P77+
DWG. STORED:	VERS 13#
DRAWN BY:	LES
DRAWING NO.:	995-215.DWG
DATA FILE NO.:	<995-215>

SHEET 1 OF 2

SCALE: 1" = 200'

PLAT BEARINGS ARE REFERENCED TO THE
N-S 1/4 LINE OF SECTION 16, T5N, R11W,
WHICH LINE IS ASSUMED TO BEAR N 0°12'19" W
BETWEEN MONUMENTED SECTION CORNERS.

- LEGEND:
- 3/4"X24" REBAR SET
 - △ 1 1/4" IRON PIPE FOUND
 - FENCE
 - () RECORDED AS
 - SECTION CORNER AS DESCRIBED

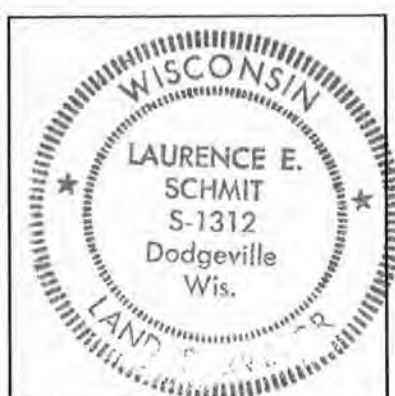

Laurence E. Schmit 12-14-99

**PLAT OF SURVEY
FOR: ANDREW DREWRY
JOB ID: 99S-217
SHEET 2 OF 2**

JAN 10 2000

DESCRIPTION:

A parcel of land located in part of the SE 1/4 of the NE 1/4, and NE 1/4 of the SE 1/4, and NE 1/4 of the NE 1/4, and NW 1/4 of the NE 1/4, and SW 1/4 of the NE 1/4, and SE 1/4 of the NW 1/4, and NE 1/4 of the NW 1/4, all in Section 16, T5N, R1W, Grant County, Wisconsin, described as follows:

BEGINNING at the E 1/4 corner of said Section 16; thence S 00° 08' 32" E, 331.68'; thence N 89° 41' 42" W, 232.29'; thence S 00° 06' 10" W, 348.33' to a point in the centerline of CTH "E"; thence N 89° 23' 58" W, 66.00' along said centerline; thence N 00° 06' 10" E, 413.99'; thence S 89° 41' 42" E, 232.01'; thence N 00° 08' 32" W, 239.82'; thence N 00° 08' 38" W, 891.20'; thence N 89° 05' 40" W, 55.97'; thence N 03° 11' 37" W, 231.56'; thence S 89° 49' 43" W, 380.92'; thence S 04° 34' 17" W, 503.39'; thence N 85° 46' 43" W, 216.92'; thence N 01° 54' 41" E, 785.56'; thence N 83° 45' 26" W, 761.33'; thence N 01° 24' 55" W, 368.26'; thence N 83° 27' 17" W, 313.71'; thence S 60° 37' 37" W, 119.13'; thence N 69° 57' 12" W, 151.92'; thence S 69° 18' 08" W, 158.45'; thence S 25° 34' 31" W, 36.97'; thence S 06° 18' 53" W, 1068.50'; thence S 89° 31' 43" W, 326.76'; thence N 00° 59' 16" W, 477.99'; thence N 08° 29' 26" E, 118.66'; thence N 00° 12' 18" W, 468.68'; thence N 13° 44' 03" W, 433.44'; thence S 81° 25' 59" E, 341.60'; thence N 62° 59' 58" E, 141.64'; thence N 54° 38' 20" E, 88.39'; thence N 38° 59' 11" E, 173.34'; thence N 85° 05' 48" E, 263.69'; thence N 04° 41' 48" E, 281.92' to a point on the North line of the NE 1/4 of said Section 16; thence S 88° 38' 59" E, 1838.94' to the Northeast corner of said Section 16; thence S 00° 08' 38" E, 2666.73' to the POINT OF BEGINNING. Parcel contains 80.277 acres, more or less. Parcel is subject to an easement for CTH "E" along the Southerly side thereof.

SURVEYOR'S CERTIFICATE:

I hereby certify that I have made a survey according to the instructions and/or description furnished me and that the plat drawn is a correct representation of that survey to the best of my knowledge and belief.

Laurence E. Schmit 12-14-99

Laurence E. Schmit RLS No. S-1312 Date

Schmit Engineering & Surveying
215 E Grace St
Dodgeville, WI 53533
(608) 935-2721

