

LOCATION & CONTROL SURVEY

COUNTY TRUNK HIGHWAY "O"

BETWEEN FUTURE HARRISON SUBSTATION SITE & LN-153
DAIRYLAND POWER COOPERATIVE

JAN 03 2000

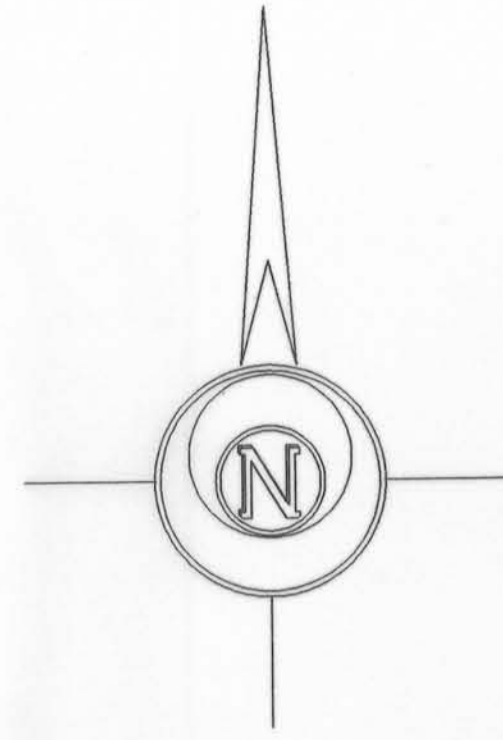

SCALE: 1" = 200'

LEGEND:

- SECTION CORNER / MONUMENT AS SHOWN
- CONTROL POINT PROVIDED FOR DPC SURVEY CREW
- EXISTING 3/4" IRON BAR
- ANGLE OR CURVE POINT ALONG CENTERLINE ROADWAY
No Monument Set - For Mapping Purposes Only
- CENTERLINE OF ROADWAY
- - - ROAD RIGHT-OF-WAY
All Roads Assumed 4 Rod (66' Width) as per Statute
- - - CENTERLINE TRANSMISSION LINE
- △ STRUCTURE ALONG TRANSMISSION LINE
- - - SECTION LINE
- (r.a.) RECORDED DISTANCE

Bearings referenced to the Grant County Coordinate System. Coordinates given on Grant County Coordinate System. Elevations are ellipsoid heights as per Grant County Ellipse with constant of 900.00 feet added.



SURVEYOR'S CERTIFICATE:

I, ROBERT M. LAMPMAN, REGISTERED LAND SURVEYOR, DO HEREBY CERTIFY THAT THIS SURVEY WAS MADE BY THE ORDER OF DAIRYLAND POWER COOPERATIVE AND THAT THE WITHIN DRAWING IS A TRUE AND CORRECT REPRESENTATION OF THE LOCATION OF THE SECTION CORNERS, CONTROL POINTS, HIGHWAY CENTERLINE AND TRANSMISSION LINE SHOWN HEREON TO THE BEST OF MY KNOWLEDGE AND BELIEF.

ROBERT M. LAMPMAN R.L.S. S-1296
DATE: 12-20-99

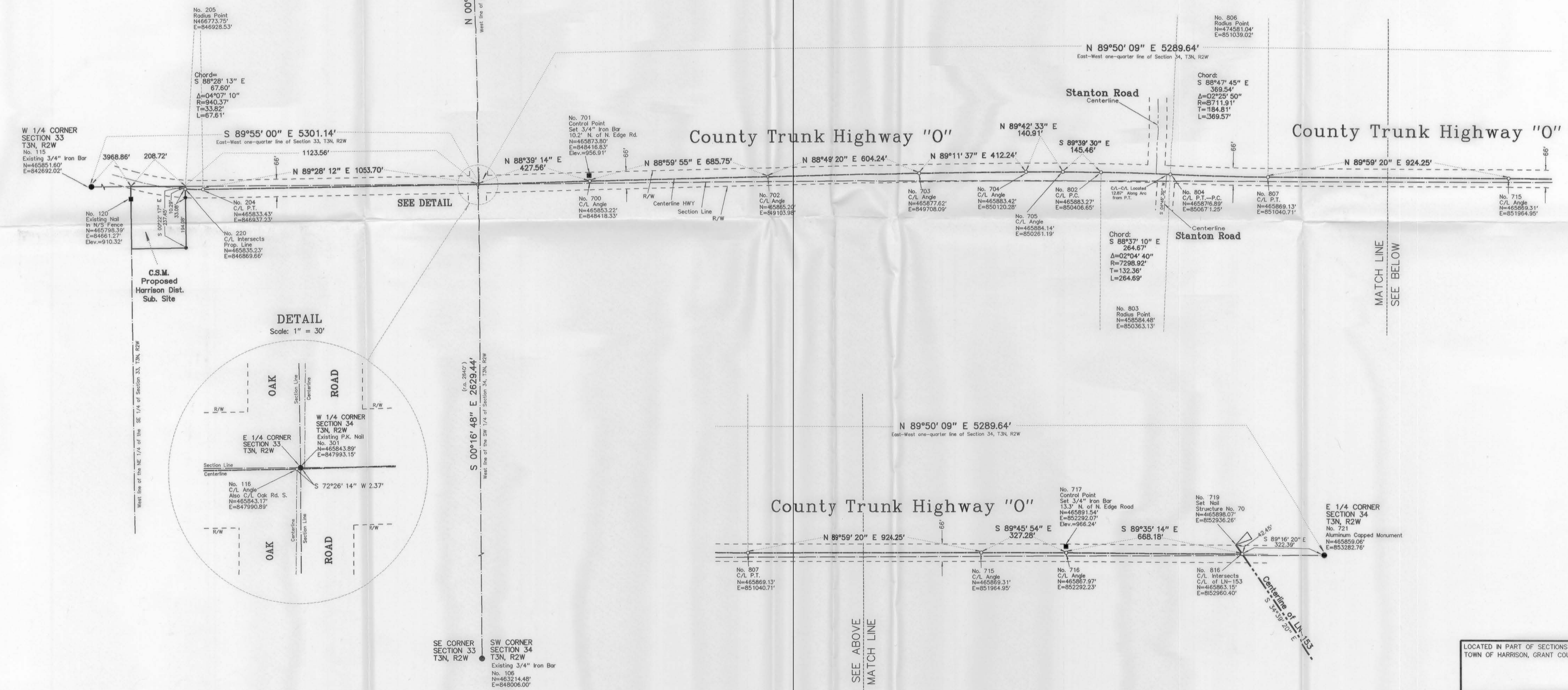

LOCATED IN PART OF SECTIONS 33 & 34, TOWN 3 NORTH, RANGE 2 WEST, TOWN OF HARRISON, GRANT COUNTY, WISCONSIN.

Prepared for: **DAIRYLAND POWER COOPERATIVE**
by the order of: Kurt D. Childs
Real Estate, Right-of-Way and Related Services
3200 East Avenue South, P.O. Box 817
La Crosse, Wisconsin 54602-0817

Prepared by: **LAMPMAN & ASSOCIATES**
E750 Roberts Road
De Soto, Wisconsin 54624
Phone: (608)648-2288

LAMPMAN & ASSOCIATES FILE NO.: 31 C-1
Drafted by: J.A.Z.