

PLAT OF SURVEY

LEGEND

- - 3/4" X 24" IRON ROD SET
1.5 LBS./LIN. FT.
- - 3/4" DIAMETER IRON ROD FOUND

SURVEYED FOR:
John Weigel
Church Road
Muscodia, Wisconsin 53573

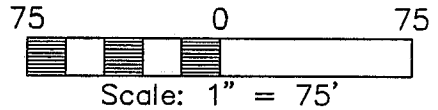

West One-Quarter Corner Section 34
Town 8 North, Range 1 West,
Town of Muscodia, Grant County, Wisconsin
3/4" Iron Rod Found

N 89°22'18" E
4786.08 FT.

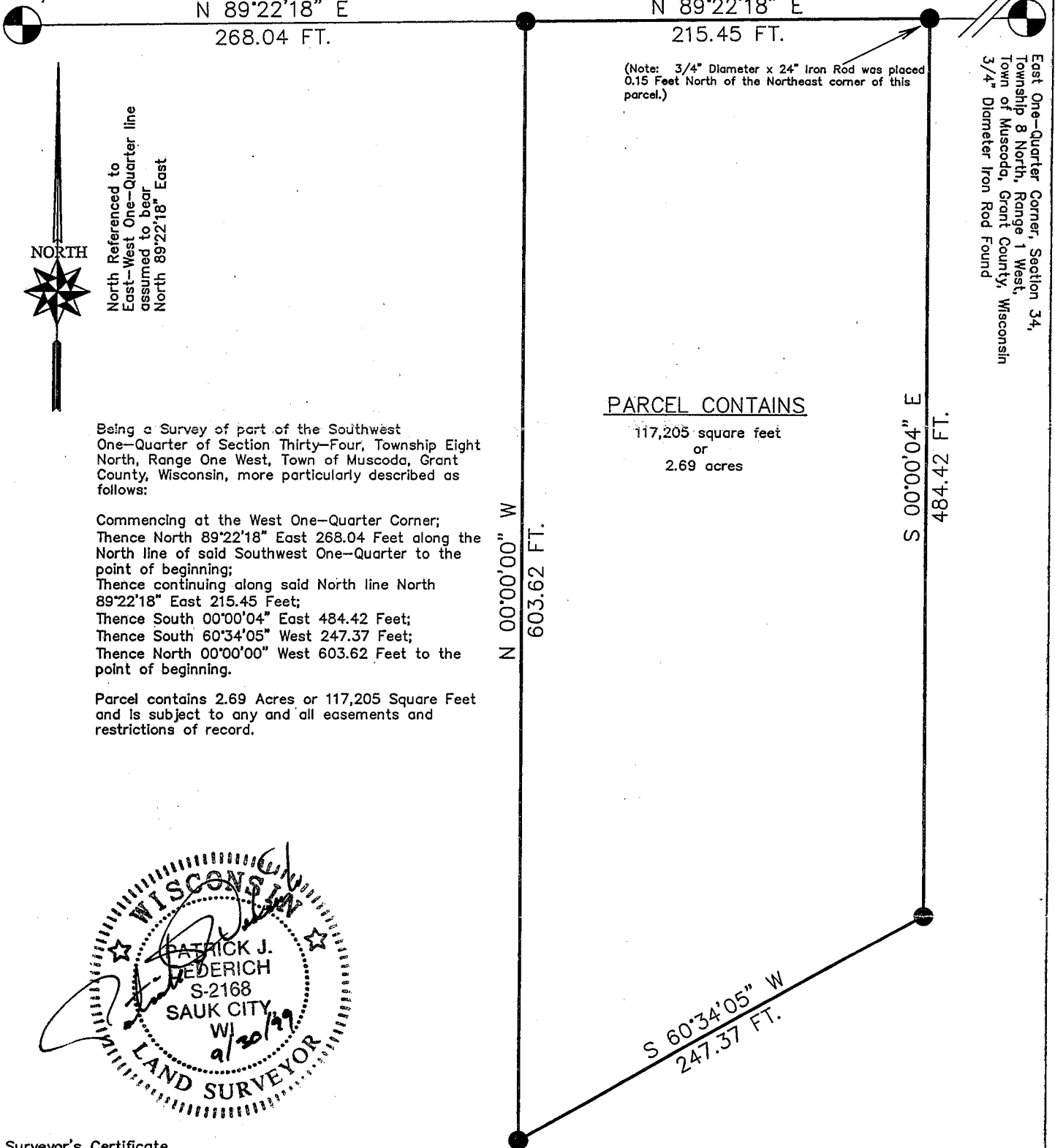

North Referenced to
East-West One-Quarter line
assumed to bear
North 89°22'18" East

PARCEL CONTAINS

117,205 square feet
or
2.69 acres

Being a Survey of part of the Southwest
One-Quarter of Section Thirty-Four, Township Eight
North, Range One West, Town of Muscodia, Grant
County, Wisconsin, more particularly described as
follows:

Commencing at the West One-Quarter Corner;
Thence North 89°22'18" East 268.04 Feet along the
North line of said Southwest One-Quarter to the
point of beginning;
Thence continuing along said North line North
89°22'18" East 215.45 Feet;
Thence South 00°00'04" East 484.42 Feet;
Thence South 60°34'05" West 247.37 Feet;
Thence North 00°00'00" West 603.62 Feet to the
point of beginning.

Parcel contains 2.69 Acres or 117,205 Square Feet
and is subject to any and all easements and
restrictions of record.

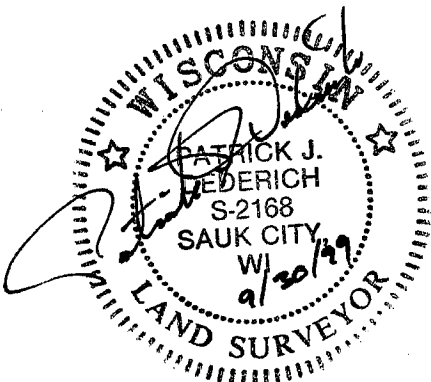

Surveyor's Certificate

I, Patrick J. Dederich, Registered Wisconsin Land
Surveyor, do hereby certify that:
I have surveyed the property depicted hereon under
the direction of John Weigel, owner, and this is a
correct representation thereof and shows the size and
location of the property and its exterior boundaries.
This survey and map were made in accordance with
acceptable professional standards and the information
contained hereon is correct and true to the best of
my information, knowledge and belief.

JEWELL & ASSOC., INC.
ENGINEERS—SURVEYORS—ARCHITECTS
111 West Robb Road Suite B Richland Center WI 53581