

# PLAT OF SURVEY

LOCATED IN PART OF THE SW 1/4 OF THE SW 1/4 OF SECTION 24, IN PART OF THE NW 1/4 OF THE NW 1/4, THE SW 1/4 OF THE NW 1/4, AND THE NW 1/4 OF THE SW 1/4 OF SECTION 25 AND IN PART OF THE NE 1/4 OF THE NE 1/4, THE NW 1/4 OF THE NE 1/4, THE SE 1/4 OF THE NE 1/4, THE NE 1/4 OF THE NW 1/4, THE SW 1/4 OF THE NW 1/4, THE NE 1/4 OF THE SW 1/4, THE NW 1/4 OF THE SW 1/4 AND THE NE 1/4 OF THE SE 1/4 OF SECTION 26, TOWN 3 NORTH, RANGE 4 WEST, TOWN OF WATERLOO, GRANT COUNTY, WISCONSIN.

Bearings referenced to the Grant County Coordinate System. East line of the NE 1/4 of Section 26, T3N, R4W determined to bear S 00°07' 51" E.

- Legend:
- Existing WisDOT Aluminum Monument
  - Existing 3/4" Iron Bar with Aluminum Cap
  - Existing 3/4" Iron Bar in Bedrock (as per Section Summary, F. Curtis Crook)
  - Existing 3/4" Iron Bar
  - Set 3/4" Iron Bar
  - Recorded Bearing and/or Distance

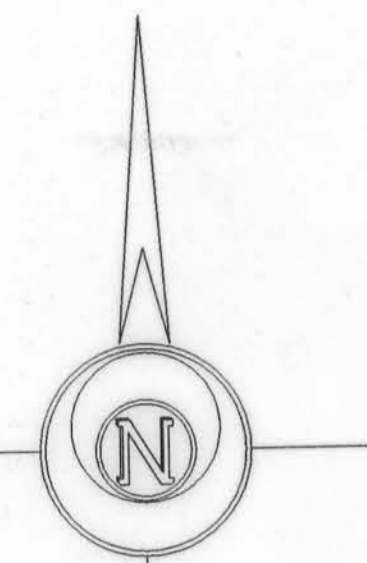

SCALE: 1" = 300'

### SURVEYOR'S CERTIFICATE:

I, Jessica A. Zamor, Registered Land Surveyor, do hereby certify that this survey was made by the order of James W. Smith, of Secluded Land Company, LLC. I further certify that the within drawing is a true and correct representation of the easements surveyed to the best of my knowledge and belief and that this survey was performed and the map drafted under my direct personal supervision.

Jessica A. Zamor R.L.S. S-2310 Date 11-30-1999

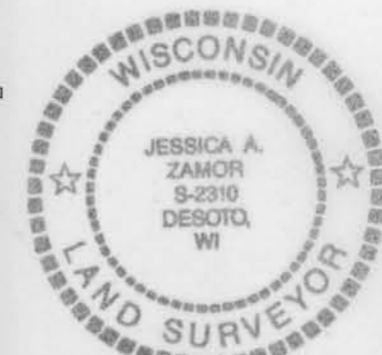

### LEGAL DESCRIPTIONS

**EASEMENT "A"**  
 Located in part of the SW 1/4 of the SW 1/4 of Section 24 and in part of the NW 1/4 of the NW 1/4 and the SW 1/4 of the NW 1/4 of Section 25, Town 3 North, Range 4 West, Town of Waterloo, Grant County, Wisconsin, to-wit: All that land lying 16.50 feet on each side of the following described centerline and the extensions thereof as necessary for the full width of right-of-way to intersect the Easterly right-of-way line of an existing easement for ingress or egress recorded as Outlot 3 of Certified Survey Map No. 578, Volume 4, Pages 183-188, Document No. 614903, and the boundary of Outlot 3 of Certified Survey Map No. 578, Volume 4, Pages 181-182, Document No. 614903.

Commencing at the Southwest corner of said Section 24; thence N19°28'27"E, 904.30 feet to the point of beginning of this centerline description, said point being located on the Easterly right-of-way line of said existing easement for ingress or egress recorded as Outlot 3 of Certified Survey Map No. 578, Volume 4, Pages 183-188, Document No. 614903; thence S55°05'00"E along said centerline, 204.38 feet; thence S20°10'32"E along said centerline, 58.73 feet; thence S21°27'26"E along said centerline, 27.29 feet; thence S40°19'02"E along said centerline, 144.83 feet; thence S04°12'34"E along said centerline, 150.44 feet; thence S00°15'56"W along said centerline, 245.09 feet; thence S04°19'30"W along said centerline, 184.34 feet; thence S11°21'53"W along said centerline, 125.52 feet; thence S09°12'50"E along said centerline, 77.47 feet; thence S34°14'17"E along said centerline, 147.54 feet; thence S45°37'09"E along said centerline, 86.29 feet; thence S07°23'30"E along said centerline, 43.28 feet; thence S09°17'57"W along said centerline, 92.22 feet; thence S07°23'30"E along said centerline, 132.77 feet; thence S04°12'34"W along said centerline, 106.26 feet; thence S18°33'22"E, along said centerline, 116.56 feet; thence S19°50'23"W along said centerline, 120.32 feet; thence S06°51'59"W along said centerline, 116.14 feet; thence S19°50'23"W along said centerline, 112.91 feet; thence S07°02'56"W along said centerline, 41.36 feet; thence S58°06'30"W along said centerline, 123.67 feet; thence S52°01'12"W along said centerline, 103.38 feet; thence S28°09'56"W along said centerline, 151.63 feet; thence S08°40'10"W along said centerline, 45.08 feet; thence S24°26'34"E along said centerline, 127.31 feet; thence S33°36'48"E along said centerline, 66.78 feet; thence S26°46'35"E along said centerline, 145.45 feet; thence S07°12'27"E along said centerline, 197.91 feet to the point of termination of this centerline description, said point being located on the boundary of said Outlot 3 of Certified Survey Map No. 578, Volume 4, Pages 181-182, Document No. 614903.

**EASEMENT "B"**  
 Located in part of the NW 1/4 of the SW 1/4 of Section 25 and in part of the NE 1/4 of the SE 1/4 of Section 26, Town 3 North, Range 4 West, Town of Waterloo, Grant County, Wisconsin, to-wit: All that land lying 33.00 feet to the Northwesterly side of the following described reference line and the extensions thereof as necessary for the full width of right-of-way to intersect the boundary of Outlot 3 of Certified Survey Map No. 578, Volume 4, Pages 181-182, Document No. 614903, and the boundary of Outlot 2 of Certified Survey Map No. 577, Volume 4, Pages 179-180, Document No. 614902, said reference line being a portion of a reference line as previously described in Volume 636, Pages 279-280.

Commencing at the West one-quarter corner of said Section 25; thence S32°37'25"E, 115.95 feet to the point of beginning of this reference line description, said point being the most Westerly corner of said Outlot 3 of Certified Survey Map No. 578, Volume 4, Pages 181-182, Document No. 614903; thence N80°26'14"W along said reference line, 124.90 feet; thence S81°09'24"W along said reference line, 204.46 feet; thence S38°43'03"E along said reference line, 185.28 feet; thence S52°19'48"W along said reference line, 275.11 feet; thence S72°09'40"W along said reference line, 328.11 feet; thence S44°28'40"W along said reference line, 242.86 feet to the point of termination of this reference line description, said point being the Northwesterly corner of said Outlot 2 of Certified Survey Map No. 577, Volume 4, Pages 179-180, Document No. 614902.

**EASEMENT "C"**  
 Located in part of the SE 1/4 of the NE 1/4, the NE 1/4 of the SE 1/4 and the NW 1/4 of the SE 1/4 of Section 26, Town 3 North, Range 4 West, Town of Waterloo, Grant County, Wisconsin, to-wit: All that land lying 16.50 feet on either side of the following described centerline and the extensions thereof as necessary for the full width of right-of-way to intersect the boundary of Outlot 2 of Certified Survey Map No. 579, Volume 4, Pages 183-188, Document No. 614904 and the boundary of Outlot 2 of Certified Survey Map No. 579, Volume 4, Pages 183-188, Document No. 614904 and the boundary of Outlot 2 of Certified Survey Map No. 579, Volume 4, Pages 183-188, Document No. 614904.

Commencing at the East one-quarter corner of said Section 26; thence N73°28'53"W, 1021.76 feet to the point of beginning of this centerline description, said point being located on the boundary of said Outlot 2 of Certified Survey Map No. 579, Volume 4, Pages 183-188, Document No. 614904; thence S40°07'51"W along said centerline, 1450.18 feet to the point of beginning of this centerline description; thence S58°29'49"W along said centerline, 140.64 feet; thence S32°52'57"W along said centerline, 245.87 feet; thence S35°58'13"W along said centerline, 77.85 feet; thence S8°17'15"W along said centerline, 173.87 feet; thence S37°27'35"W along said centerline, 119.03 feet; thence S28°39'58"W along said centerline, 116.43 feet; thence S25°57'36"W along said centerline, 64.22 feet; thence S0°36'08"W along said centerline, 73.37 feet; thence S08°37'11"E along said centerline, 64.12 feet to the point of termination of this centerline description, said point being located on the boundary of said Outlot 2 of Certified Survey Map No. 579, Volume 4, Pages 179-180, Document No. 614902.

**EASEMENT "D"**  
 Located in part of the SE 1/4 of the NW 1/4, the NE 1/4 of the SW 1/4 and the SE 1/4 of Section 26, Town 3 North, Range 4 West, Town of Waterloo, Grant County, Wisconsin, to-wit: All that land lying 33.00 feet to the Northwesterly side of the following described reference line and the extensions thereof as necessary for the full width of right-of-way to intersect the boundary of Outlot 1 of Certified Survey Map No. 577, Volume 4, Pages 177-178, Document No. 614901 and the boundary of Outlot 2 of Certified Survey Map No. 577, Volume 4, Pages 179-180, Document No. 614902, said reference line being a portion of a reference line as previously described in Volume 636, Pages 279-280.

Commencing at the West one-quarter corner of said Section 26; thence N85°58'18"E, 1450.18 feet to the point of beginning of this reference line description, said point being the Southeast corner of said Outlot 1 of Certified Survey Map No. 576, Volume 4, Pages 177-178, Document No. 614901; thence S36°56'44"E along said reference line, 141.76 feet; thence S58°18'38"E along said reference line, 795.02 feet; thence S54°03'50"E along said reference line, 175.15 feet to the point of termination of this reference line description, said point being the most Westerly corner of said Outlot 2 of Certified Survey Map No. 577, Volume 4, Pages 179-180, Document No. 614902.

**EASEMENT "E"**  
 Located in part of the SE 1/4 of the NW 1/4 of Section 26, Town 3 North, Range 4 West, Town of Waterloo, Grant County, Wisconsin, to-wit: All that land lying 16.50 feet on each side of the following described centerline and the extensions thereof as necessary for the full width of right-of-way to intersect the boundary of Outlot 1 of Certified Survey Map No. 576, Volume 4, Pages 177-178, Document No. 614901 and the right-of-way of an existing easement for ingress or egress recorded as Outlot 5 of Certified Survey Map No. 579, Volume 4, Pages 183-188, Document No. 614904.

Commencing at the Northeast corner of said Section 26; thence S49°18'12"W, 1691 feet to the point of beginning of this centerline description, said point being located on the Easterly boundary of said Outlot 1 of Certified Survey Map No. 576, Volume 4, Pages 177-178, Document No. 614901; thence N00°00'00"E along said centerline, 16.52 feet to the point of beginning of this centerline description; thence N75°02'00"E along said centerline, 144.59 feet; thence N67°04'20"E along said centerline, 90.81 feet; thence N55°02'22"E along said centerline, 90.18 feet; thence N45°17'10"E along said centerline, 110.53 feet; thence N50°18'25"E along said centerline, 169.75 feet; thence N60°16'39"E along said centerline, 172.70 feet; thence N70°27'44"E along said centerline, 72.38 feet to the point of termination of this centerline description, said point being located on the right-of-way line of said existing easement for ingress or egress recorded as Outlot 5 of Certified Survey Map No. 579, Volume 4, Pages 183-188, Document No. 614904.

**EASEMENT "F"**  
 Located in part of the NE 1/4 of the NE 1/4, the NW 1/4 of the NE 1/4, the SE 1/4 of the NW 1/4 and the SW 1/4 of the NW 1/4 of Section 26, Town 3 North, Range 4 West, Town of Waterloo, Grant County, Wisconsin, to-wit: All that land lying 16.50 feet on each side of the following described centerline and the extensions thereof as necessary for the full width of right-of-way to intersect the boundary of Outlot 1 of Certified Survey Map No. 576, Volume 4, Pages 177-178, Document No. 614901 and the right-of-way of an existing easement for ingress or egress recorded as Outlot 5 of Certified Survey Map No. 579, Volume 4, Pages 183-188, Document No. 614904.

Commencing at the Northeast corner of said Section 26; thence S49°18'12"W, 1691 feet to the point of beginning of this centerline description, said point being located on the Easterly boundary of said Outlot 1 of Certified Survey Map No. 576, Volume 4, Pages 177-178, Document No. 614901; thence N00°00'00"E along said centerline, 16.52 feet to the point of beginning of this centerline description; thence N75°02'00"E along said centerline, 144.59 feet; thence N67°04'20"E along said centerline, 90.81 feet; thence N55°02'22"E along said centerline, 90.18 feet; thence N45°17'10"E along said centerline, 110.53 feet; thence N50°18'25"E along said centerline, 169.75 feet; thence N60°16'39"E along said centerline, 172.70 feet; thence N70°27'44"E along said centerline, 72.38 feet to the point of termination of this centerline description, said point being located on the right-of-way line of said existing easement for ingress or egress recorded as Outlot 5 of Certified Survey Map No. 579, Volume 4, Pages 183-188, Document No. 614904.

**EASEMENT "G"**  
 Located in part of the NE 1/4 of the NE 1/4, the NW 1/4 of the NE 1/4, the SE 1/4 of the NW 1/4 and the SW 1/4 of the NW 1/4 of Section 26, Town 3 North, Range 4 West, Town of Waterloo, Grant County, Wisconsin, to-wit: All that land lying 16.50 feet on each side of the following described centerline and the extensions thereof as necessary for the full width of right-of-way to intersect the boundary of Outlot 1 of Certified Survey Map No. 576, Volume 4, Pages 177-178, Document No. 614901 and the right-of-way of an existing easement for ingress or egress recorded as Outlot 5 of Certified Survey Map No. 579, Volume 4, Pages 183-188, Document No. 614904.

Commencing at the Northeast corner of said Section 26; thence S49°18'12"W, 1691 feet to the point of beginning of this centerline description, said point being located on the Easterly boundary of said Outlot 1 of Certified Survey Map No. 576, Volume 4, Pages 177-178, Document No. 614901; thence N00°00'00"E along said centerline, 16.52 feet to the point of beginning of this centerline description; thence N75°02'00"E along said centerline, 144.59 feet; thence N67°04'20"E along said centerline, 90.81 feet; thence N55°02'22"E along said centerline, 90.18 feet; thence N45°17'10"E along said centerline, 110.53 feet; thence N50°18'25"E along said centerline, 169.75 feet; thence N60°16'39"E along said centerline, 172.70 feet; thence N70°27'44"E along said centerline, 72.38 feet to the point of termination of this centerline description, said point being located on the right-of-way line of said existing easement for ingress or egress recorded as Outlot 5 of Certified Survey Map No. 579, Volume 4, Pages 183-188, Document No. 614904.

**EASEMENT "H"**  
 Located in part of the NE 1/4 of the NE 1/4, the NW 1/4 of the NE 1/4, the SE 1/4 of the NW 1/4 and the SW 1/4 of the NW 1/4 of Section 26, Town 3 North, Range 4 West, Town of Waterloo, Grant County, Wisconsin, to-wit: All that land lying 16.50 feet on each side of the following described centerline and the extensions thereof as necessary for the full width of right-of-way to intersect the boundary of Outlot 1 of Certified Survey Map No. 576, Volume 4, Pages 177-178, Document No. 614901 and the right-of-way of an existing easement for ingress or egress recorded as Outlot 5 of Certified Survey Map No. 579, Volume 4, Pages 183-188, Document No. 614904.

Commencing at the Northeast corner of said Section 26; thence S49°18'12"W, 1691 feet to the point of beginning of this centerline description, said point being located on the Easterly boundary of said Outlot 1 of Certified Survey Map No. 576, Volume 4, Pages 177-178, Document No. 614901; thence N00°00'00"E along said centerline, 16.52 feet to the point of beginning of this centerline description; thence N75°02'00"E along said centerline, 144.59 feet; thence N67°04'20"E along said centerline, 90.81 feet; thence N55°02'22"E along said centerline, 90.18 feet; thence N45°17'10"E along said centerline, 110.53 feet; thence N50°18'25"E along said centerline, 169.75 feet; thence N60°16'39"E along said centerline, 172.70 feet; thence N70°27'44"E along said centerline, 72.38 feet to the point of termination of this centerline description, said point being located on the right-of-way line of said existing easement for ingress or egress recorded as Outlot 5 of Certified Survey Map No. 579, Volume 4, Pages 183-188, Document No. 614904.

**EASEMENT "I"**  
 Located in part of the NE 1/4 of the NE 1/4, the NW 1/4 of the NE 1/4, the SE 1/4 of the NW 1/4 and the SW 1/4 of the NW 1/4 of Section 26, Town 3 North, Range 4 West, Town of Waterloo, Grant County, Wisconsin, to-wit: All that land lying 16.50 feet on each side of the following described centerline and the extensions thereof as necessary for the full width of right-of-way to intersect the boundary of Outlot 1 of Certified Survey Map No. 576, Volume 4, Pages 177-178, Document No. 614901 and the right-of-way of an existing easement for ingress or egress recorded as Outlot 5 of Certified Survey Map No. 579, Volume 4, Pages 183-188, Document No. 614904.

Commencing at the Northeast corner of said Section 26; thence S49°18'12"W, 1691 feet to the point of beginning of this centerline description, said point being located on the Easterly boundary of said Outlot 1 of Certified Survey Map No. 576, Volume 4, Pages 177-178, Document No. 614901; thence N00°00'00"E along said centerline, 16.52 feet to the point of beginning of this centerline description; thence N75°02'00"E along said centerline, 144.59 feet; thence N67°04'20"E along said centerline, 90.81 feet; thence N55°02'22"E along said centerline, 90.18 feet; thence N45°17'10"E along said centerline, 110.53 feet; thence N50°18'25"E along said centerline, 169.75 feet; thence N60°16'39"E along said centerline, 172.70 feet; thence N70°27'44"E along said centerline, 72.38 feet to the point of termination of this centerline description, said point being located on the right-of-way line of said existing easement for ingress or egress recorded as Outlot 5 of Certified Survey Map No. 579, Volume 4, Pages 183-188, Document No. 614904.

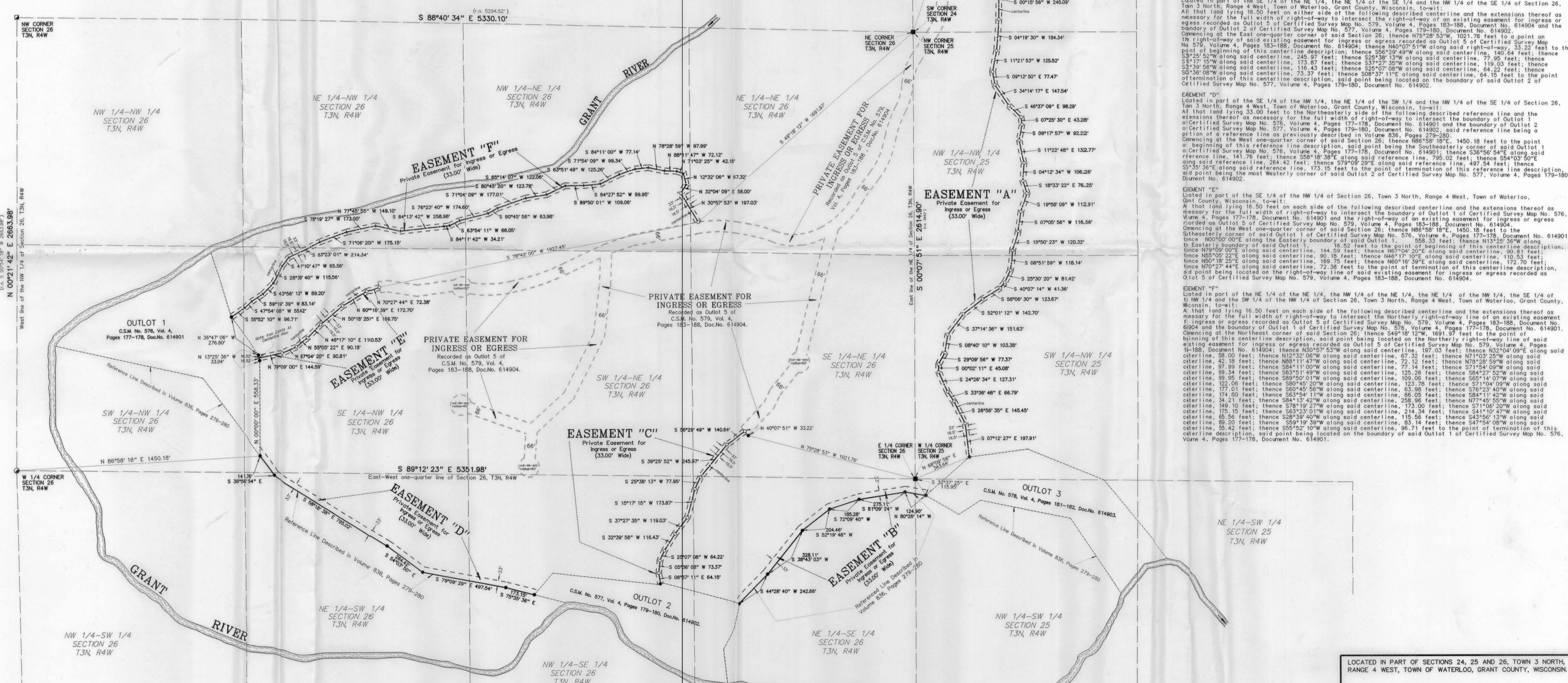

LOCATED IN PART OF SECTIONS 24, 25 AND 26, TOWN 3 NORTH, RANGE 4 WEST, TOWN OF WATERLOO, GRANT COUNTY, WISCONSIN.

Prepared by: Secluded Land Company, LLC  
P.O. Box 10  
De Soto, Wisconsin 54624

Prepared by: Lampman & Associates  
E750 Roberts Road  
De Soto, Wisconsin 54624  
Phone: (608)648-2288

Date: November 30, 1999 Scale: 1" = 300' Plot No.: 826-0622-99 "K"