

66-638-10

PLAT OF SURVEY for GENE SORENSEN

DESCRIPTION OF PROPERTY:

A parcel of land located in the Southwest Quarter (SW 1/4) of the Southwest Quarter (SW 1/4) of Section Eight (8), Township Five (5) North, Range Six (6) West of the 4th P.M., Grant County, Wisconsin, said parcel being described as follows:

Commencing at the Southwest corner of said Section Eight (8), said corner being the point of beginning;

Thence North 89° 36' 19" East 1090.50' along the South line of said Section to the Southwesterly right-of-way of the Burlington Northern Railroad;

Thence North 47° 08' 48" West 768.18' along said right-of-way;

Thence South 44° 51' 25" West 747.63' to the point of beginning, containing 6.59 acres, more or less, and being subject to any and all easements of record and/or usage.

SURVEYOR'S CERTIFICATE:

I, Larry Austin, registered land surveyor, do hereby certify:

That the above description was surveyed, mapped and monumented by me or under my direct supervision.

That conformance with local ordinances are not guaranteed with this survey.

That this survey was prepared under the direction of Gene Sorensen.

That to the best of my knowledge and belief, this plat is an accurate representation thereof.

That all plans that do not show a seal imprint in red ink may contain unauthorized alterations.

The certification contained on this document shall not apply to any copies.

Dated this 25th day of July, 1999.

Larry L. Austin
 LANCASTER
 WI
 SURV
 1993

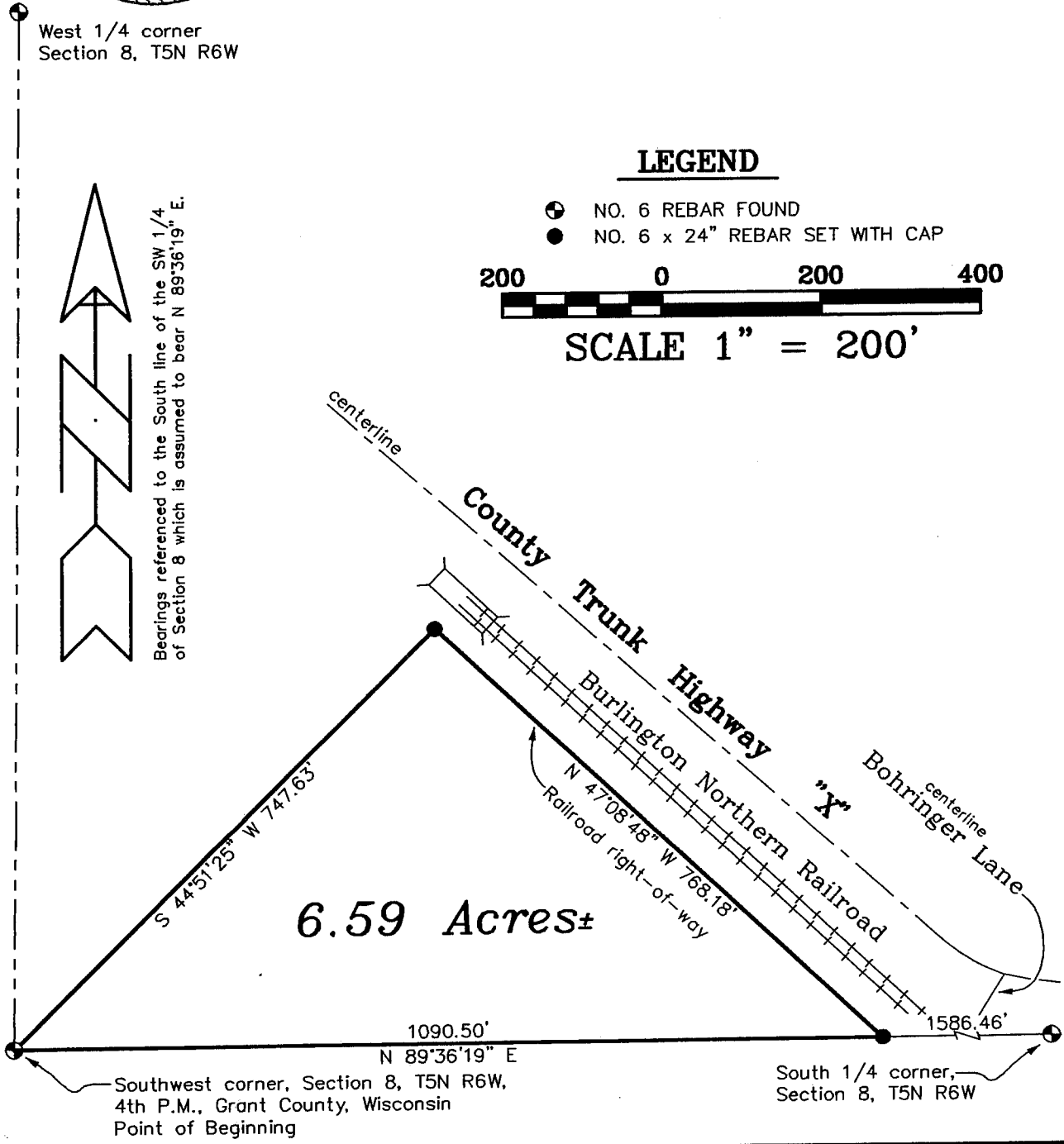

AUSTIN ENGINEERING, LLC
 4211 HWY 81 E, LANCASTER, WI 53813
 PHONE 608-723-6363 FAX 608-723-6702

FIELDBOOK: 9606
 G: \T5NR6W\05
 C: \EPSA\PROGRAM\T5NR6W\05GS

DRAWN BY: AJ AUSTIN
 APPROVED: LL AUSTIN
 CREW: BS - SB