

SCALE: 1" = 30'  
0 30 60

REDUCED SET  
NOT TO SCALE

- LEGEND -**
- ▲ = P.K. MASONRY NAIL SET
  - ▲ = P.K. MASONRY NAIL FLUAD
  - = 3/4" IRON ROD FLUAD
  - = 1" IRON PIPE FLUAD
  - = WATER VALVE
  - = CATCH BASIN
  - = GUY ANCHOR
  - = POWER POLE
  - = ELECTRIC CABLE/METER
  - = PROPERTY LINE
  - = HYDRANT
  - = 6" NAIL SET
  - = OVERHEAD POWER LINE
  - = WATER MAIN
  - = EXISTING FENCE
  - = STORM SEWER
  - = BURIED ELECTRIC
  - = BURIED TELEPHONE

**BENCHMARK INFORMATION:**  
BM A = TOP NUT ON HYDRANT  
SOUTHEAST OF WATER TOWER.  
ELEVATION = 1002.60'

**- WATER TOWER BASE -**  
Latitude: 42°-44'-12.42"  
Longitude: 90°-28'-53.54"  
(Per North American Datum of 1983)  
Ground Elevation: 999.6'  
Base Elevation: 1000.86'  
(Per National Geodetic Vertical Datum of 1929)

PROJECT: PLATTVILE WT 785330  
SURVEYED FOR:  
U.S. Cellular  
5117 W. TERRACE DRIVE  
P.O. BOX 7835  
MADISON, WI 53715-7835  
PROPERTY OWNER:  
CITY OF PLATTVILLE  
75 NORTH BONSON ST.  
PLATTVILLE, WI 53818  
PROPERTY ADDRESS:  
END OF FURNACE ST.  
PLATTVILLE, WI 53818  
TAX KEY NO.  
271-1882-000  
271-2270-000

**- LOCATION SKETCH -**

REV.	DATE	REVISION DESCRIPTION
03/23/01		PRELIMINARY
03/28/01		FINAL

DWG. FILE: US-PLATT DATE: 03-22-01  
DRAWN BY: T.R.K. CHECKED BY: A.P.L.  
PROJECT NO.: 2010334  
NOTEBOOK: P-211 PAGE: 25-27

**LEASE PARCEL**

A part of Lot Eight (8) of Leyson's Replat of Robinson's Addition to the City of Platteville located in the Northwest Quarter (NW1/4) of Section Fifteen (15), Township three (3) North, Range One (1) West, City of Platteville, Grant County, Wisconsin containing 600 square feet (0.014 acres) of land and being described by:

Commencing at the Northeast Corner of said Lot 8; thence N72°-44'-41"W 9.14 feet along the Northeasterly line of said Lot 8; thence S17°-15'-19"W 41.99 feet to the point of beginning; thence S15°-34'-04"W 20.00 feet; thence N74°-25'-56"W 30.00 feet; thence N15°-34'-04"E 20.00 feet; thence S74°-25'-56"E 30.00 feet; to the point of beginning; being subject to any and all easements and restrictions of record.

**20 FOOT WIDE UTILITY AND INGRESS/EGRESS EASEMENT**

A 20 foot wide Utility and Ingress/Egress Easement being a part of Lot Three (3) of Robinson's Addition and also a part of Lot Eight (8) of Leyson's Replat of Robinson's Addition to the City of Platteville located in the Northwest Quarter (NW1/4) of Section Fifteen (15), Township three (3) North, Range One (1) West, City of Platteville, Grant County, Wisconsin containing 2,152 square feet (0.049 acres) of land and being 10 feet either side of and parallel to the following described line:

Commencing at the Northeast Corner of said Lot 8; thence N72°-44'-41"W 9.14 feet along the Northeasterly line of said Lot 8; thence S17°-15'-19"W 41.99 feet; thence S15°-34'-04"W 10.00 feet to the point of beginning; thence S74°-25'-56"E 21.30 feet; thence S15°-34'-04"W 38.10 feet; thence S33°-19'-29"E 48.22 feet to a point in the Furnace Street Right-of-Way and the point of termination.

**6 FOOT WIDE UTILITY EASEMENT**

A 6 foot wide Utility Easement being a part of Lot Eight (8) of Leyson's Replat of Robinson's Addition to the City of Platteville located in the Northwest Quarter (NW1/4) of Section Fifteen (15), Township three (3) North, Range One (1) West, City of Platteville, Grant County, Wisconsin containing 180 square feet (0.004 acres) of land, lying adjacent to and Northerly of, measured at right angles, to the following described line:

Commencing at the Northeast Corner of said Lot 8; thence N72°-44'-41"W 9.14 feet along the Northeasterly line of said Lot 8; thence S17°-15'-19"W 41.99 feet to the point of beginning; thence N74°-25'-56"W 30.00 feet to the point of termination

**4 FOOT WIDE COAX CABLE EASEMENT**

A 4 foot wide Coax Cable Easement being a part of Lot Eight (8) of Leyson's Replat of Robinson's Addition to the City of Platteville located in the Northwest Quarter (NW1/4) of Section Fifteen (15), Township three (3) North, Range One (1) West, City of Platteville, Grant County, Wisconsin containing 36 square feet of land and being 2 feet either side of and parallel to the following described line:

Commencing at the Northeast Corner of said Lot 8; thence N72°-44'-41"W 9.14 feet along the Northeasterly line of said Lot 8; thence S17°-15'-19"W 41.99 feet; thence N74°-25'-56"W 30.00 feet; thence S15°-34'-04"W 10.00 feet to the point of beginning; thence S83°-16'-51"W 8.88 feet; to a point in the center of and existing water tower leg and the point of termination. The side lot lines of said easement are to be shortened or lengthened to terminate at the Westerly line of afore described LEASE PARCEL.

**SURVEYOR'S CERTIFICATE**

I, Anthony P. Lulloff, Wisconsin Registered Land Surveyor of Aero-Metric Incorporated, certify that I have surveyed the above property and that the map shown to the left is a true and accurate representation thereof to the best of my knowledge and belief.

ALSO

I, Anthony P. Lulloff, here by certify that upon review of the FEMA map, panel No. 550154 0002 B, and the Wisconsin DNR wetlands inventory map as on file in the Grant County Land Records Office, that Parcel "1" and the easement thereto are not within the confines of a flood plain as defined by FEMA nor a wetland as defined by the Wisconsin DNR.

Dated this 29th day of March, 2001.  
Anthony P. Lulloff  
WISCONSIN REGISTERED LAND SURVEYOR  
Anthony P. Lulloff - 1855

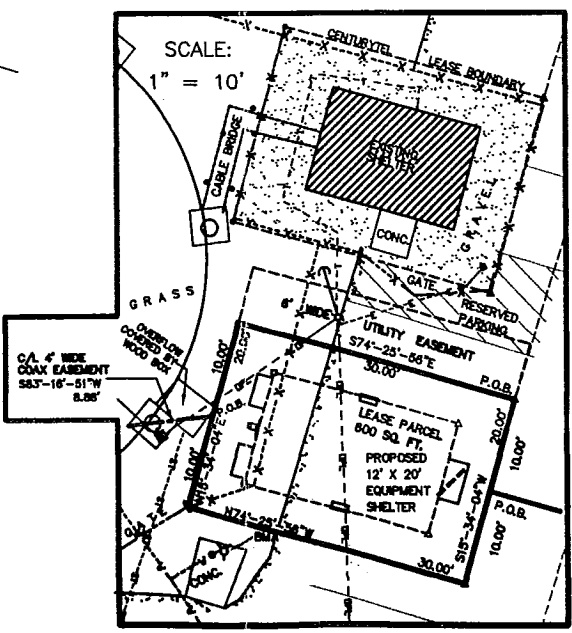
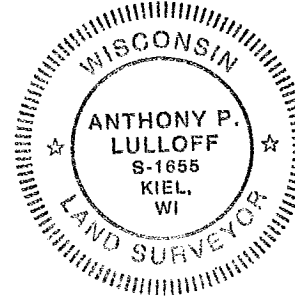

SCALE:  
1" = 10'

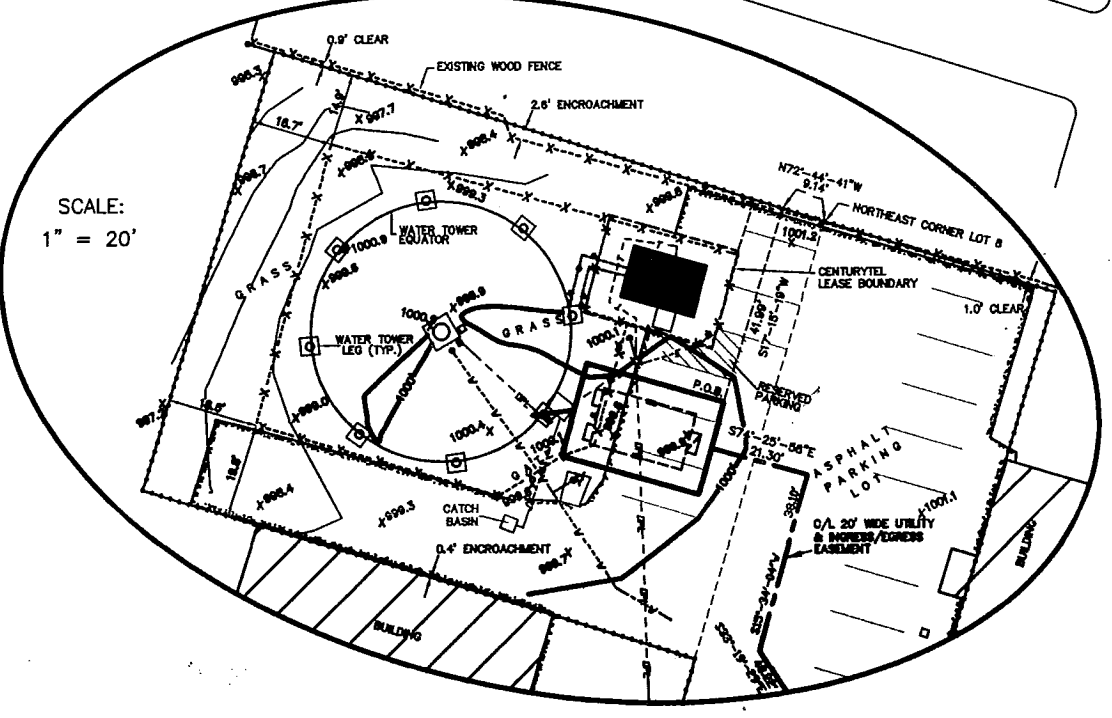

SCALE:  
1" = 20'

**AERO-METRIC**  
Aero-Metric, Incorporated  
Land Planning & Design Division  
529 NORTH HAZEN STREET, CHESHAM, VILLAGES, WISCONSIN

**U.S. Cellular**

**SITE SURVEY FOR U.S. Cellular**  
A PART OF THE NW1/4 OF THE NW1/4 OF SECTION 15, T.3N., R.1W., CITY OF PLATTVILLE, GRANT COUNTY, WISCONSIN

**SHEET NO. 1 OF 1**

**FILE NO. K-927**

**U.S. CELLULAR PROJECT NAME: PLATTVILLE WT 785330**

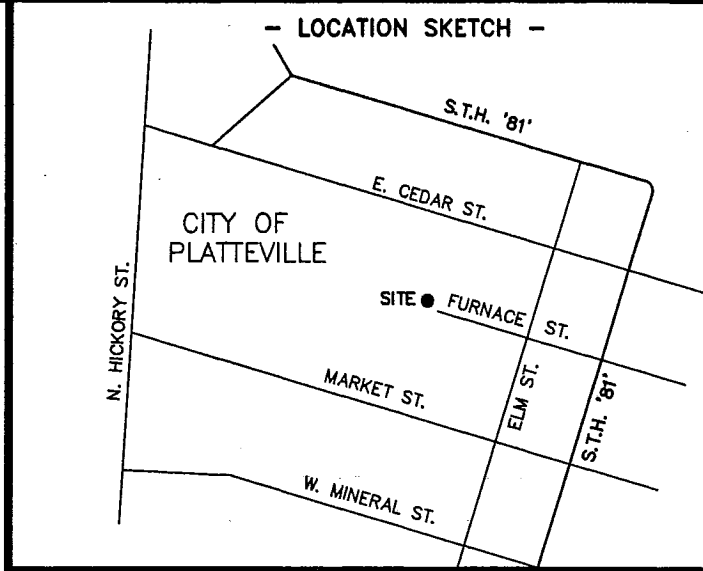
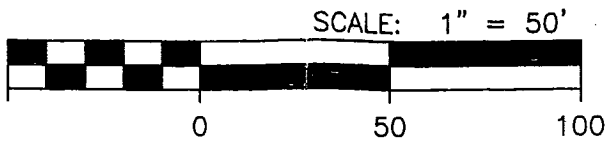
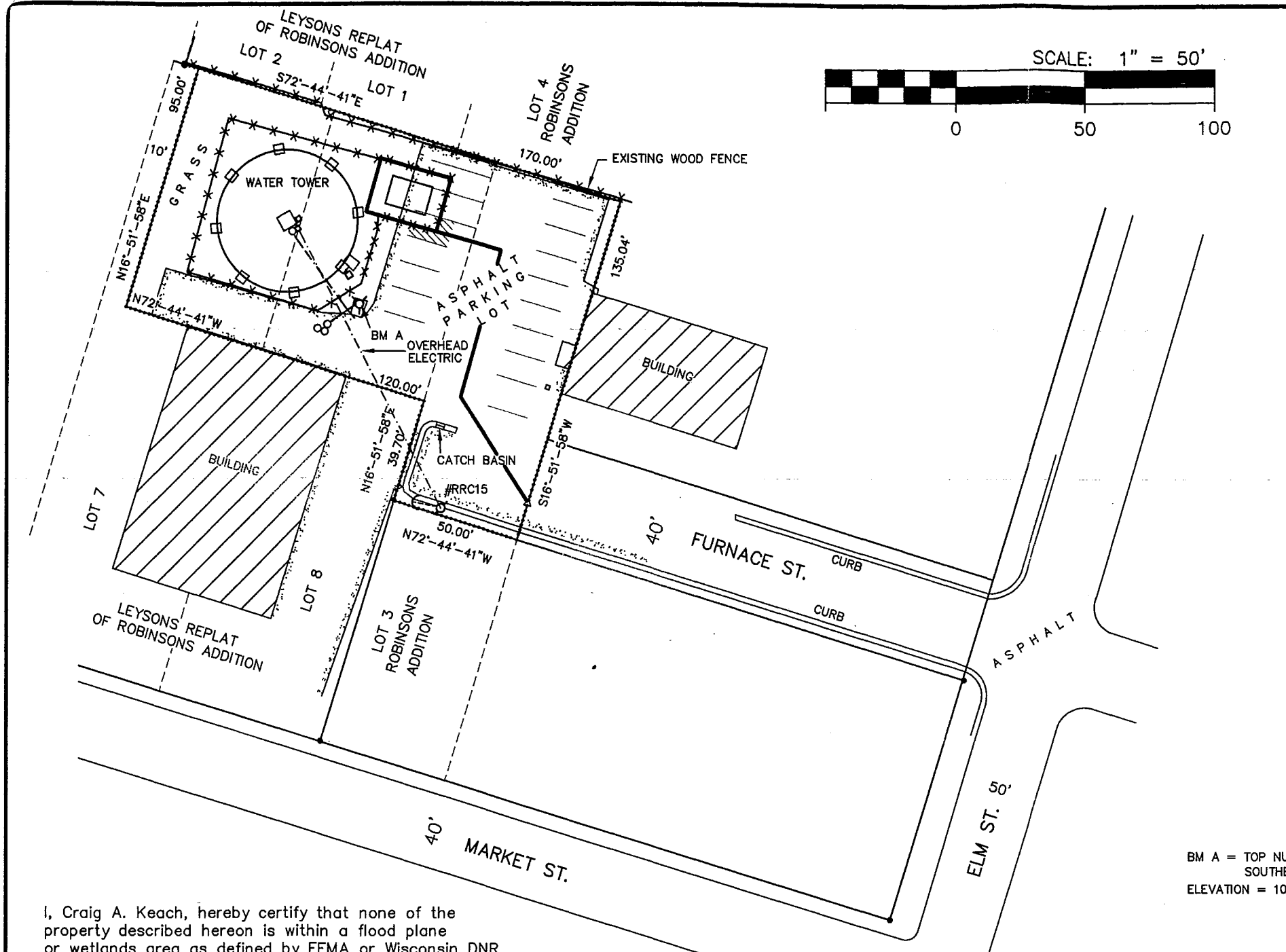

REV. DATE	REVISION DESCRIPTION
08-03-00	ADDED PARKING AREA
08-12-00	REVISED 20' EASEMENT

DWG. FILE: CW40390 DATE: 10-19-99  
 PRJT. NO.: 2990424 REVISIONS:  
 DRAWN BY: T.R.K. CHECKED BY: C.A.K.  
 NOTEBOOK: P-211 PAGE(S): 25-27  
 SHEET 1 OF 3 **D-657**

I, Craig A. Keach, hereby certify that none of the property described hereon is within a flood plane or wetlands area as defined by FEMA or Wisconsin DNR.

**SURVEYOR'S CERTIFICATE**

I, Craig A. Keach, Wisconsin Registered Land Surveyor of Aero-Metric Incorporated, certify that I have surveyed the described property and that the map shown is a true and accurate representation thereof to the best of my knowledge and belief.

Dated this 16th day of AUGUST, 2000.

*Craig A. Keach*  
 WISCONSIN REGISTERED LAND SURVEYOR  
 Craig A. Keach, S-2333

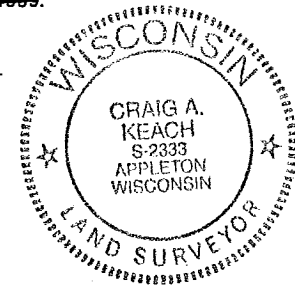

Only if the surveyor's signature or stamp is in RED is this an original copy. Anything other than an original copy may contain unauthorized alterations to the original. The surveyor accepts no responsibility for non-original copies of this document.

- LEGEND -**
- Δ = P.K. MASONRY NAIL SET
  - = 3/4" IRON ROD FOUND
  - = 1" IRON PIPE FOUND
  - ⊗ = WATER VALVE
  - = CATCH BASIN
  - ⊙ = GUY ANCHOR
  - ⊕ = POWER POLE
  - ⊖ = ELECTRIC CABINET/METER
  - = PROPERTY LINE
  - ⊕ = HYDRANT
  - = 8" NAIL SET

BEARINGS REFERENCED TO THE STATE PLANE COORDINATE SYSTEM - SOUTH ZONE.

BM A = TOP NUT ON HYDRANT  
 SOUTHEAST OF WATER TOWER.  
 ELEVATION = 1002.60'

**- WATER TOWER BASE -**

Latitude: 42°-44'-12.42"  
 Longitude: 90°-28'-53.54"  
 (Per North American Datum of 1983)

Ground Elevation: 999.6'  
 Base Elevation: 1000.86'  
 Top of Light on Tower Elevation: 1131.71'  
 Top of Cat Walk Elevation: 1101.96'  
 (Per National Geodetic Vertical Datum of 1929)

(PROJECT: PLATTEVILLE DT W40390)  
 SURVEYED FOR:  
 CenturyTel  
 4600 WEST COLLEGE AVENUE  
 APPLETON, WI 54915  
 (920) 841-1213

AND  
 SURVEYED FOR:  
 G.M. SELBY & ASSOCIATES  
 5650 TERRA COURT  
 SUN PRAIRIE, WI 53590-9219  
 PHONE (608) 834-8557  
 FAX (608) 834-8558

PROPERTY OWNER:  
 CITY OF PLATTEVILLE  
 75 NORTH BONSON ST.  
 PLATTEVILLE, WI 53818

PROPERTY ADDRESS:  
 END OF FURNACE ST.  
 PLATTEVILLE, WI 53818

TAX KEY NO.  
 271-1882-000  
 271-2270-000

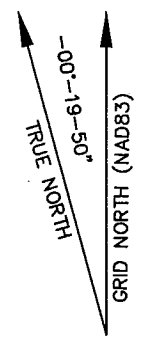

SITE NAME: PLATTEVILLE DT
SITE NUMBER: W40390
SITE ADDRESS: END OF FURNACE ST. PLATTEVILLE, WI 53818

**AERO-METRIC**  
 Aero-Metric, Incorporated  
 Land Planning & Design Division  
 920-849-7708 800-472-5313 FAX (849-7709)  
 539 NORTH MADISON STREET CHILTON, WISCONSIN 53014

SITE SURVEY FOR  
 CenturyTel  
 A PART OF THE NW1/4 OF THE NW1/4,  
 SECTION 15, T.3N., R.1W., CITY OF  
 PLATTEVILLE, GRANT COUNTY, WISCONSIN

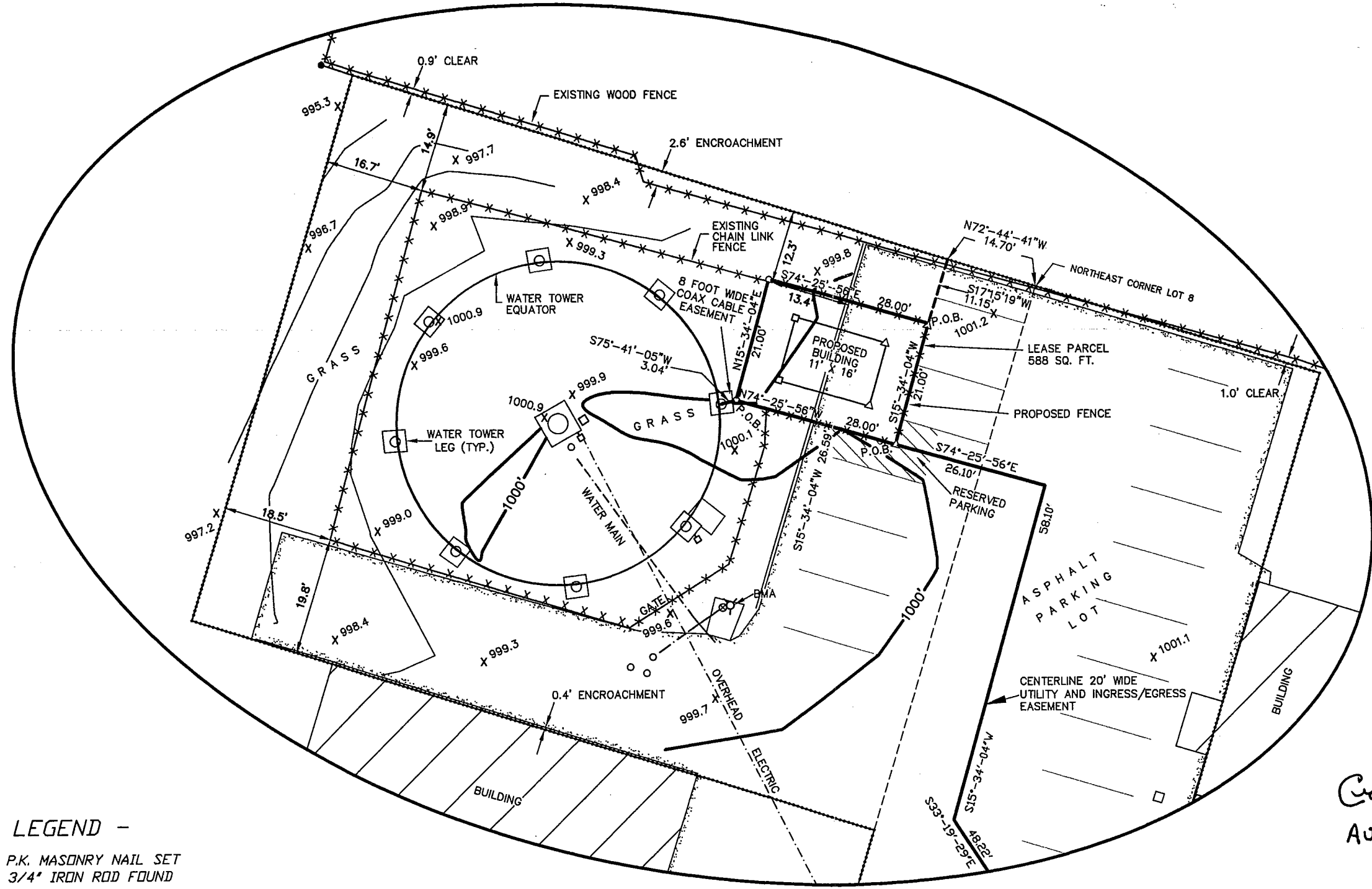

REV. DATE	REVISION DESCRIPTION
08-03-00	ADDED PARKING AREA
08-12-00	REVISED 20' EASEMENT

  

DWG. FILE: CW40390	DATE: 10-19-99
PRJT. NO.: 2990424	REVISIONS:
DRAWN BY: T.R.K.	CHECKED BY: C.A.K.
NOTEBOOK: P-211	PAGE(S): 25-27
SHEET 2 OF 3	

BEARINGS REFERENCED TO THE  
STATE PLANE COORDINATE  
SYSTEM - SOUTH ZONE.

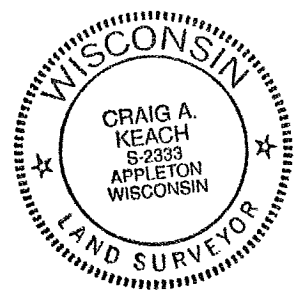

*Craig A. Keach*  
AUGUST 16, 2000

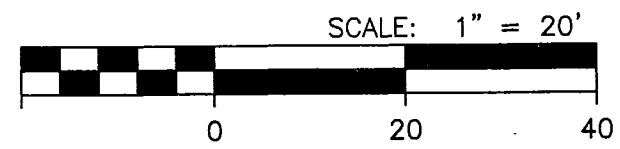

- LEGEND -
- △ = P.K. MASONRY NAIL SET
  - = 3/4" IRON ROD FOUND
  - = 1" IRON PIPE FOUND
  - ⊙ = WATER VALVE
  - = CATCH BASIN
  - ⌒ = GUY ANCHOR
  - ⊕ = POWER POLE
  - ⊖ = ELECTRIC CABINET/METER
  - = PROPERTY LINE
  - ⊕ = HYDRANT
  - = 8" NAIL SET

BM A = TOP NUT ON HYDRANT  
SOUTHEAST OF WATER TOWER.  
ELEVATION = 1002.60'

**AERO-METRIC**  
Aero-Metric, Incorporated  
Land Planning & Design Division  
920-848-7708 800-472-5313 FAX (848-7709)  
539 NORTH MADISON STREET CHILTON, WISCONSIN 53014

SITE SURVEY FOR CenturyTel
A PART OF THE NW1/4 OF THE NW1/4, SECTION 15, T.3N., R.1W., CITY OF PLATTEVILLE, GRANT COUNTY, WISCONSIN
SITE NAME: PLATTEVILLE DT
SITE NUMBER: W40390
SITE ADDRESS: END OF FURNACE ST. PLATTEVILLE, WI 53818

LEASE PARCEL

Part of Lot Eight (8) of Leysons Replat of Robinsons Addition to the City of Platteville located in the Northwest Quarter (NW1/4) of Section Fifteen (15), Township three (3) North, Range One (1) West, City of Platteville, Grant County, Wisconsin containing 588 square feet (0.013 acres) of land and being described by:

Commencing at the Northeast Corner of said Lot 8; thence N72°-44'-41"W 14.70 feet along the Northeasterly line of said Lot 8; thence S17°-15'-19"W 11.15 feet to the point of beginning; thence S15°-34'-04"W 21.00 feet; thence N74°-25'-56"W 28.00 feet; thence N15°-34'-04"E 21.00 feet; thence S74°-25'-56"E 28.00 feet; to the point of beginning; being subject to any and all easements and restrictions of record.

20 FOOT WIDE UTILITY AND INGRESS/EGRESS EASEMENT

A 20 foot wide Utility and Ingress/Egress Easement being a part of Lot Three (3) of Robinsons Addition and also a part of Lot Eight (8) of Leysons Replat of Robinsons Addition to the City of Platteville located in the Northwest Quarter (NW1/4) of Section Fifteen (15), Township three (3) North, Range One (1) West, City of Platteville, Grant County, Wisconsin containing 2,648 square feet (0.061 acres) of land and being 10 feet either side of and parallel to the following described line:

Commencing at the Northeast Corner of said Lot 8; thence N72°-44'-41"W 14.70 feet along the Northeasterly line of said Lot 8; thence S17°-15'-19"W 11.15 feet to the Eastmost Corner of the afore described LEASE PARCEL; thence S15°-34'-04"W 21.00 feet along the Southeasterly line of said LEASE PARCEL to its Southmost Corner thereof; and the point of beginning; thence S74°-25'-56"E 26.10 feet; thence S15°-34'-04"W 58.10 feet; thence S33°-19'-29"E 48.22 feet to a point on the Northwesterly extension of Furnace Street and the point of termination.

8 FOOT WIDE COAX CABLE EASEMENT

An 8 foot wide Coax Cable Easement being a part of Lot Eight (8) of Leysons Replat of Robinsons Addition to the City of Platteville located in the Northwest Quarter (NW1/4) of Section Fifteen (15), Township three (3) North, Range One (1) West, City of Platteville, Grant County, Wisconsin containing 24 square feet of land and being 4 feet either side of and parallel to the following described line:

Commencing at the Northeast Corner of said Lot 8; thence N72°-44'-41"W 14.70 feet along the Northeasterly line of said Lot 8; thence S17°-15'-19"W 11.15 feet; thence S15°-34'-04"W 21.00 feet; thence N74°-25'-56"W 28.00 feet to the point of beginning; thence S75°-41'-05"W 3.04 feet; to a point in the center of and existing water tower leg and the point of termination.

REV. DATE	REVISION DESCRIPTION
08-03-00	ADDED PARKING AREA
08-12-00	REVISED 20' EASEMENT

DWG. FILE: CW40390    DATE: 10-19-99  
 PRJT. NO.: 2990424    REVISIONS:  
 DRAWN BY: T.R.K.    CHECKED BY: C.A.K.  
 NOTEBOOK: P-211    PAGE(S): 25-27  
 SHEET 3 OF 3    **D-657**

**AERO-METRIC**

Aero-Metric, Incorporated  
 Land Planning & Design Division  
 920-849-7708 800-472-5313 FAX (849-7709)  
 539 NORTH MADISON STREET CHILTON, WISCONSIN 53014

SITE NAME: PLATTEVILLE DT
SITE NUMBER: W40390
SITE ADDRESS: END OF FURNACE ST. PLATTEVILLE, WI 53818

SITE SURVEY  
 FOR  
 CenturyTel  
 A PART OF THE NW1/4 OF THE NW1/4,  
 SECTION 15, T.3N., R.1W., CITY OF  
 PLATTEVILLE, GRANT COUNTY, WISCONSIN

BOOK 6 PAGE 5

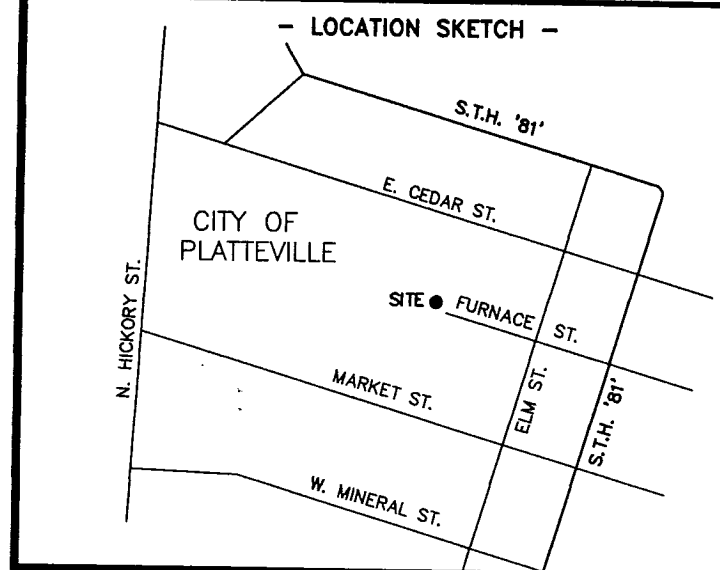
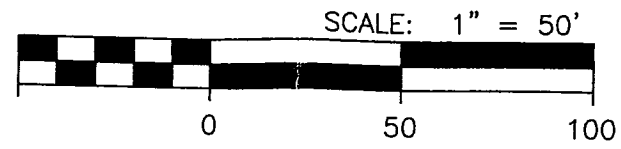
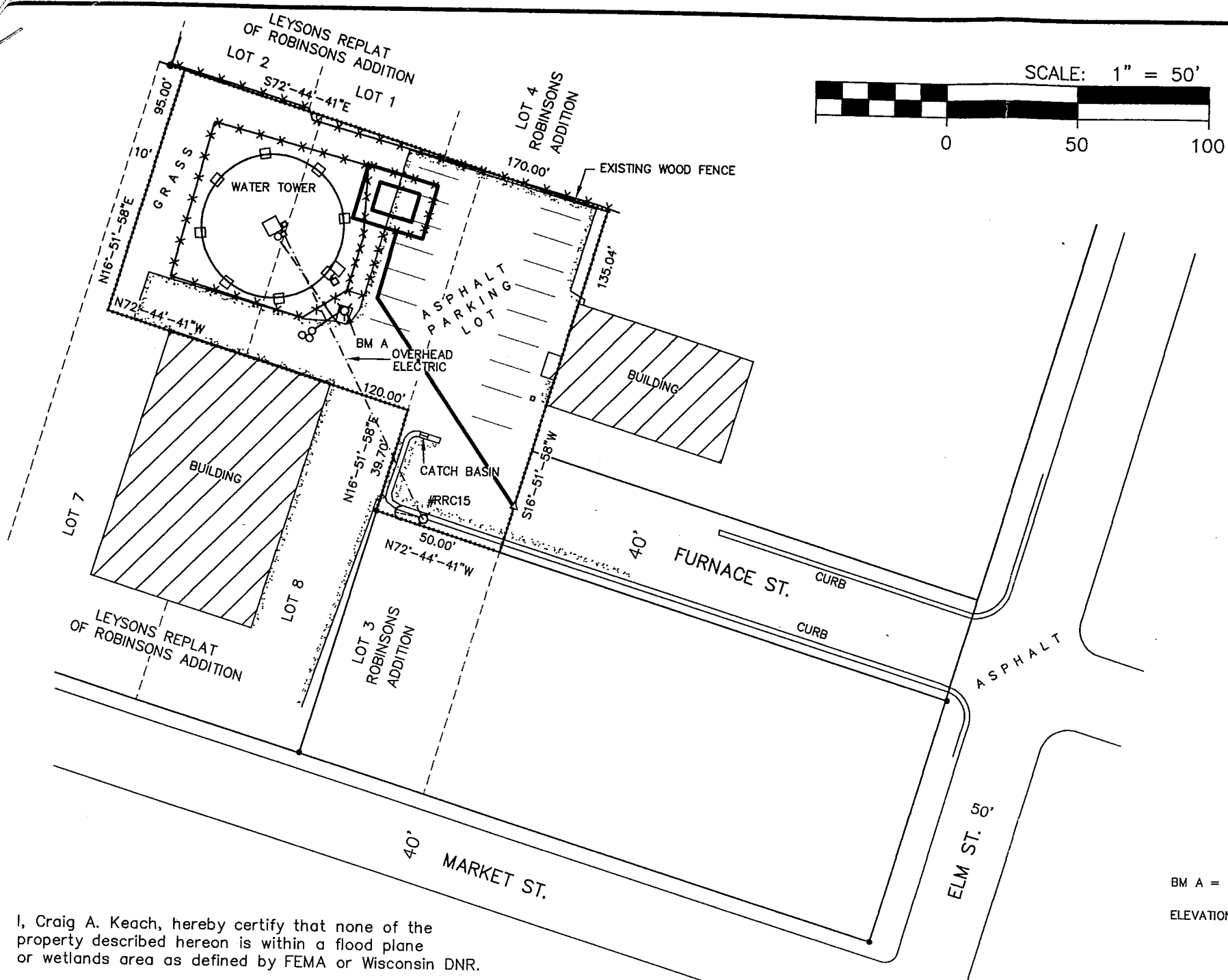

REV. DATE	REVISION DESCRIPTION

DWG. FILE: CW40390 DATE: 10-19-99  
 PRJT. NO.: 2990424 REVISIONS:  
 DRAWN BY: T.R.K. CHECKED BY: C.A.K.  
 NOTEBOOK: P-211 PAGE(S): 25-27  
 SHEET 1 OF 3 **D-657**

I, Craig A. Keach, hereby certify that none of the property described hereon is within a flood plane or wetlands area as defined by FEMA or Wisconsin DNR.

**SURVEYOR'S CERTIFICATE**

I, Craig A. Keach, Wisconsin Registered Land Surveyor of Aero-Metric Incorporated, certify that I have surveyed the described property and that the map shown is a true and accurate representation thereof to the best of my knowledge and belief.

Dated this 20th day of OCTOBER, 1999.

*Craig A. Keach*  
 WISCONSIN REGISTERED LAND SURVEYOR  
 Craig A. Keach, S-2333



Only if the surveyor's signature or stamp is in RED is this an original copy. Anything other than an original copy may contain unauthorized alterations to the original. The surveyor accepts no responsibility for non-original copies of this document.

**- LEGEND -**

- △ = P.K. MASONRY NAIL SET
- = 3/4" IRON ROD FOUND
- = 1" IRON PIPE FOUND
- ⊗ = WATER VALVE
- = CATCH BASIN
- ⊕ = GUY ANCHOR
- ⊙ = POWER POLE
- ⊞ = ELECTRIC CABINET/METER
- = PROPERTY LINE
- ⊕ = HYDRANT
- = 8" NAIL SET

BEARINGS REFERENCED TO THE STATE PLANE COORDINATE SYSTEM - SOUTH ZONE.

BM A = TOP NUT ON HYDRANT  
 SOUTHEAST OF WATER TOWER.  
 ELEVATION = 1002.60'

**- WATER TOWER BASE -**

Latitude: 42°-44'-12.42"  
 Longitude: 90°-28'-53.54"  
 (Per North American Datum of 1983)

Ground Elevation: 999.6'  
 Base Elevation: 1000.86'  
 Top of Light on Tower Elevation: 1131.71'  
 Top of Cat Walk Elevation: 1101.96'  
 (Per National Geodetic Vertical Datum of 1929)

(PROJECT: PLATTEVILLE DT W40390)  
 SURVEYED FOR:  
 CenturyTel  
 4600 WEST COLLEGE AVENUE  
 APPLETON, WI 54915  
 (920) 841-1213

AND  
 SURVEYED FOR:  
 G.M. SELBY & ASSOCIATES  
 5650 TERRA COURT  
 SUN PRAIRIE, WI 53590-9219  
 PHONE (608) 834-8557  
 FAX (608) 834-8558

PROPERTY OWNER:  
 CITY OF PLATTEVILLE  
 75 NORTH BONSON ST.  
 PLATTEVILLE, WI 53818

PROPERTY ADDRESS:  
 END OF FURNACE ST.  
 PLATTEVILLE, WI 53818

TAX KEY NO.  
 271-1882-000  
 271-2270-000

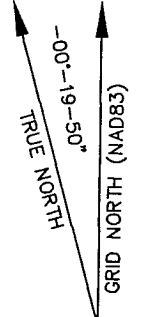

<b>SITE NAME:</b> PLATTEVILLE DT
<b>SITE NUMBER:</b> W40390
<b>SITE ADDRESS:</b> END OF FURNACE ST. PLATTEVILLE, WI 53818

**AERO-METRIC**  
 Aero-Metric, Incorporated  
 Land Planning & Design Division  
 920-849-7708 800-472-5313 FAX (849-7709)  
 539 NORTH MADISON STREET CHILTON, WISCONSIN 53014

SITE SURVEY FOR  
 CenturyTel  
 A PART OF THE NW1/4 OF THE NW1/4,  
 SECTION 15, T.3N., R.1W., CITY OF  
 PLATTEVILLE, GRANT COUNTY, WISCONSIN

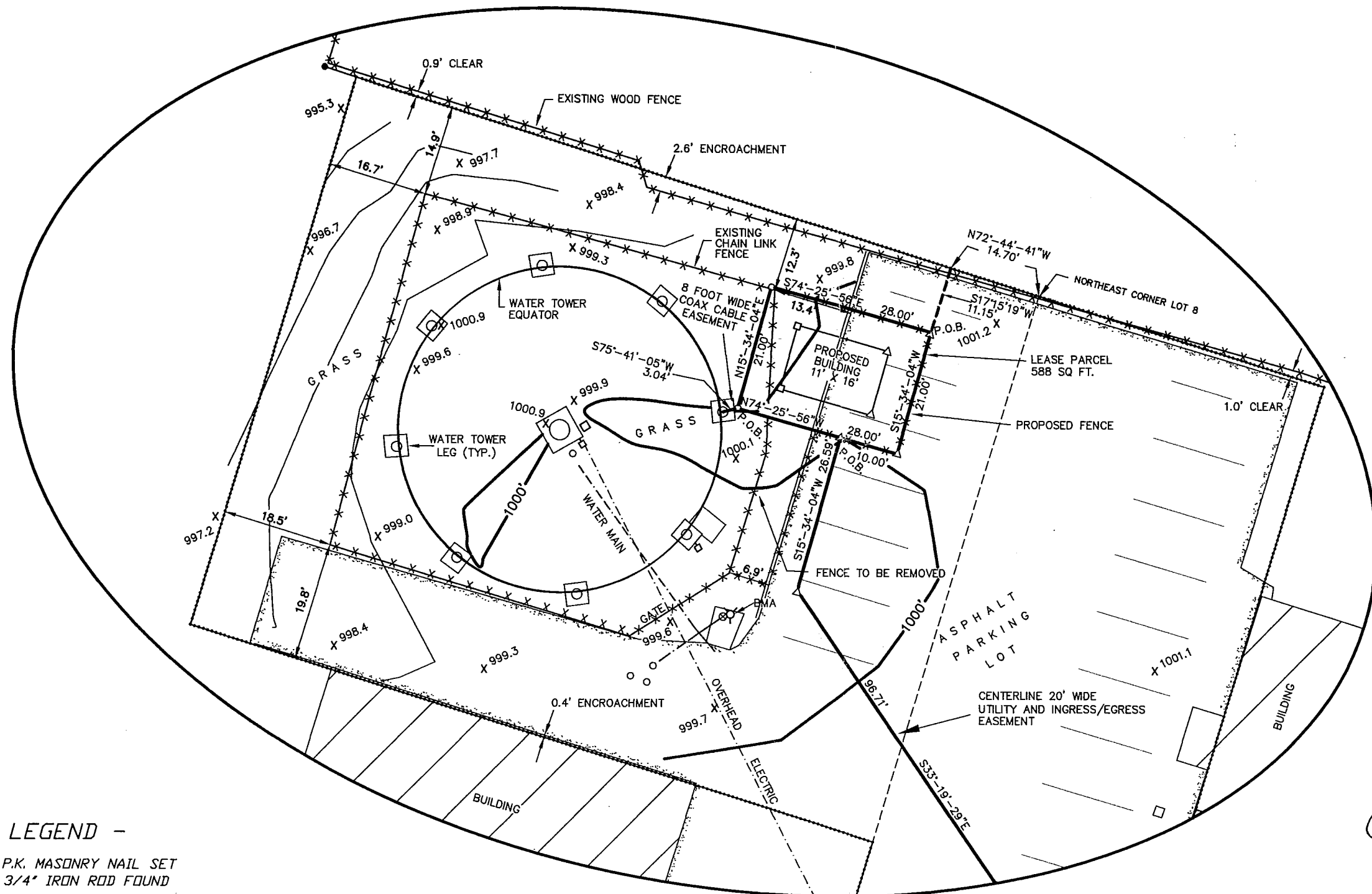

REV. DATE	REVISION DESCRIPTION

DWG. FILE: CW40390    DATE: 10-19-99  
 PRJT. NO.: 2990424    REVISIONS:  
 DRAWN BY: T.R.K.    CHECKED BY: C.A.K.  
 NOTEBOOK: P-211    PAGE(S): 25-27  
 SHEET 2 OF 3    **D-657**

BEARINGS REFERENCED TO THE  
 STATE PLANE COORDINATE  
 SYSTEM - SOUTH ZONE.



*Craig A. Keach*  
 OCTOBER 20, 1999

- LEGEND -
- △ = P.K. MASONRY NAIL SET
  - = 3/4" IRON ROD FOUND
  - = 1" IRON PIPE FOUND
  - ⊙ = WATER VALVE
  - = CATCH BASIN
  - ⌒ = GUY ANCHOR
  - ⊕ = POWER POLE
  - ⊖ = ELECTRIC CABINET/METER
  - ⊞ = PROPERTY LINE
  - ⊕ = HYDRANT
  - = 8" NAIL SET

BM A = TOP NUT ON HYDRANT  
 SOUTHEAST OF WATER TOWER.  
 ELEVATION = 1002.60'

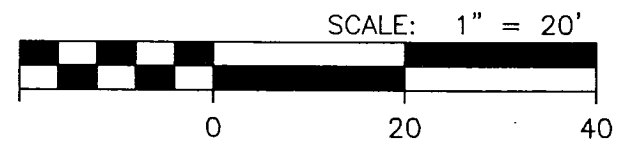

SITE NAME: PLATTEVILLE DT
SITE NUMBER: W40390
SITE ADDRESS: END OF FURNACE ST. PLATTEVILLE, WI 53818

SITE SURVEY FOR  
 CenturyTel  
 A PART OF THE NW1/4 OF THE NW1/4,  
 SECTION 15, T.3N., R.1W., CITY OF  
 PLATTEVILLE, GRANT COUNTY, WISCONSIN

**AERO-METRIC**  
 Aero-Metric, Incorporated  
 Land Planning & Design Division  
 920-849-7708 800-472-5313 FAX (849-7709)  
 539 NORTH MADISON STREET CHILTON, WISCONSIN 53014

LEASE PARCEL

Part of Lot Eight (8) of Leysons Replat of Robinsons Addition to the City of Platteville located in the Northwest Quarter (NW1/4) of Section Fifteen (15), Township three (3) North, Range One (1) West, City of Platteville, Grant County, Wisconsin containing 588 square feet (0.013 acres) of land and being described by:

Commencing at the Northeast Corner of said Lot 8; thence N72°-44'-41"W 14.70 feet along the Northeasterly line of said Lot 8; thence S17°-15'-19"W 16.59 feet to the point of beginning; thence S15°-34'-04"W 21.00 feet; thence N74°-25'-56"W 28.00 feet; thence N15°-34'-04"E 21.00 feet; thence S74°-25'-56"E 28.00 feet; to the point of beginning; being subject to any and all easements and restrictions of record.

20 FOOT WIDE UTILITY AND INGRESS/EGRESS EASEMENT

A 20 foot wide Utility and Ingress/Egress Easement being a part of Lot Three (3) of Robinsons Addition and also a part of Lot Eight (8) of Leysons Replat of Robinsons Addition to the City of Platteville located in the Northwest Quarter (NW1/4) of Section Fifteen (15), Township three (3) North, Range One (1) West, City of Platteville, Grant County, Wisconsin containing 2,354 square feet (0.054 acres) of land and being 10 feet either side of and parallel to the following described line:

Commencing at the Northeast Corner of said Lot 8; thence N72°-44'-41"W 14.70 feet along the Northeasterly line of said Lot 8; thence S17°-15'-19"W 16.59 feet to the Eastmost Corner of the afore described LEASE PARCEL; thence S15°-34'-04"W 21.00 feet along the Southeasterly line of said LEASE PARCEL to its Southmost Corner thereof; thence N74°-25'-56"W 10.00 feet along the Southwesterly line of said LEASE PARCEL to the point of beginning; thence S15°-34'-04"W 26.59 feet; thence S33°-19'-29"E 96.14 feet to a point on the Northwesterly extension of Furnace Street and the point of termination.

8 FOOT WIDE COAX CABLE EASEMENT

An 8 foot wide Coax Cable Easement being a part of Lot Eight (8) of Leysons Replat of Robinsons Addition to the City of Platteville located in the Northwest Quarter (NW1/4) of Section Fifteen (15), Township three (3) North, Range One (1) West, City of Platteville, Grant County, Wisconsin containing 24 square feet of land and being 4 feet either side of and parallel to the following described line:

Commencing at the Northeast Corner of said Lot 8; thence N72°-44'-41"W 14.70 feet along the Northeasterly line of said Lot 8; thence S17°-15'-19"W 16.59 feet; thence S15°-34'-04"W 21.00 feet; thence N74°-25'-56"W 28.00 feet to the point of beginning; thence S75°-41'-05"W 3.04 feet; to a point in the center of and existing water tower leg and the point of termination.

REV. DATE	REVISION DESCRIPTION

DWG. FILE: CW40390    DATE: 10-19-99  
 PRJT. NO.: 2990424    REVISIONS:  
 DRAWN BY: T.R.K.    CHECKED BY: C.A.K.  
 NOTEBOOK: P-211    PAGE(S): 25-27  
 SHEET 3 OF 3    **D-657**

**AERO-MERIC**  
 Aero-Metric, Incorporated  
 Land Planning & Design Division  
 920-849-7708 800-472-5313 FAX (849-7709)  
 539 NORTH MADISON STREET CHILTON, WISCONSIN 53014

SITE SURVEY FOR  
 CenturyTel  
 A PART OF THE NW1/4 OF THE NW1/4,  
 SECTION 15, T.3N., R.1W., CITY OF  
 PLATTEVILLE, GRANT COUNTY, WISCONSIN

SITE NAME: PLATTEVILLE DT
SITE NUMBER: W40390
SITE ADDRESS: END OF FURNACE ST. PLATTEVILLE, WI 53818