

PLAT OF SURVEY for TOM PENISTEN

26 25
 West 1/4 corner,
 Section 25, T4N R2W
 26 25

2650.74'

DESCRIPTION OF LAND SURVEYED:

A parcel of land located in the Southwest Quarter (SW 1/4) of the Southwest Quarter (SW 1/4) of Section Twenty-five (25), Township Four (4) North, Range Two (2) West of the 4th P.M., Grant County, Wisconsin, said parcel being described as follows:

Commencing at the Southwest Corner of said Section Twenty-five (25), said corner being the point of beginning;
 Thence South 89° 21' 11" East 681.96' along the South line of said Section;
 Thence North 12° 35' 42" West 518.51';
 Thence South 86° 46' 16" West 572.69' to the West line of said Section;
 Thence South 00° 21' 34" East 466.08' along said West line to the point of beginning, containing 7.01 acres, more or less, and being subject to any and all easements of record and/or usage.

SURVEYOR'S CERTIFICATE:

I, Larry Austin, registered land surveyor, do hereby certify:
 That the above description was surveyed, mapped and monumented by me or under my direct supervision.
 That conformance with local ordinances are not guaranteed with this survey.
 That this survey was prepared under the direction of Tom Penisten.
 That to the best of my knowledge and belief, this plat is an accurate representation thereof.
 That all plats that do not show a seal imprint in red ink may contain unauthorized alterations.
 The certification contained on this document shall not apply to any copies.
 Dated this 19th day of August, 1999.

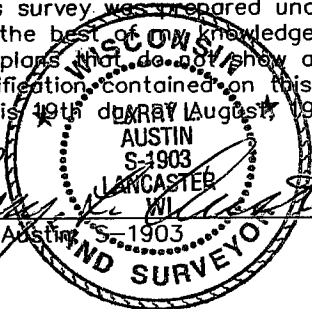
Larry L. Austin

LEGEND



- ⊙ No. 6 rebar with Grant County aluminum cap found
- No. 6 x 24" rebar set with cap
- 1" rebar found
- 2" iron pipe found
- x - x - existing fence
- () recorded as

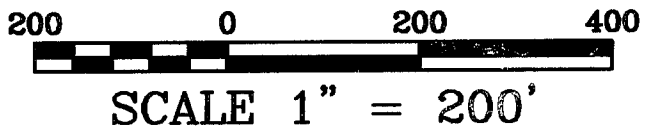

Bearings referenced to the South line of the SW 1/4 of Section 25 which is assumed to bear S 89°21'11" E.

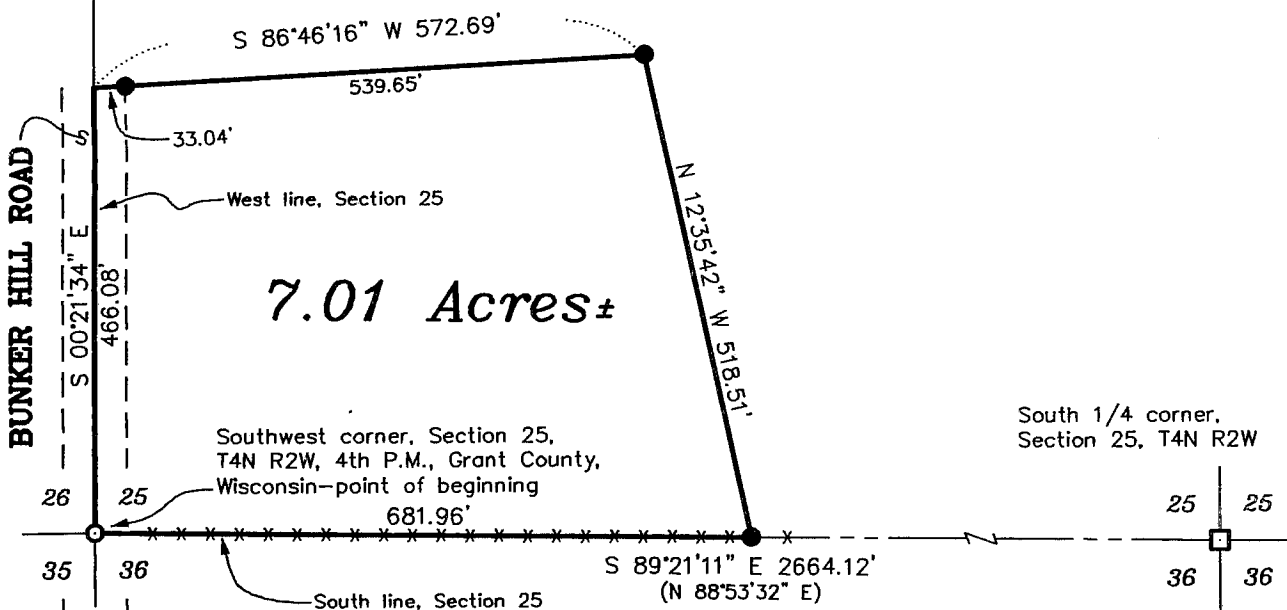

AUSTIN ENGINEERING, LLC
 4211 HWY 81 E, LANCASTER, WI 53813
 PHONE 608-723-6363 FAX 608-723-6702

FIELDBOOK: 9910
 G: \T4NR2W\14
 C: \EPSA\PROGRAM\T4NR2W\25TP

DRAWN BY: AJ AUSTIN
 APPROVED: LL AUSTIN
 CREW: BS - SB