

MAP & DESCRIPTION for SCHILDGEN, WILKINSON & REYNOLDS

LEGEND

- RECORDED AS NO. 6 BAR
- ▲ RECORDED AS 1" IRON PIPE
- RECORDED AS 2" IRON PIPE

BEARINGS REFERENCED TO THE SOUTH LINE OF THE SOUTHEAST 1/4 OF SECTION 1, T7N R2W WHICH IS ASSUMED TO BEAR S 90°00'00" W.

SCALE 1" = 300'

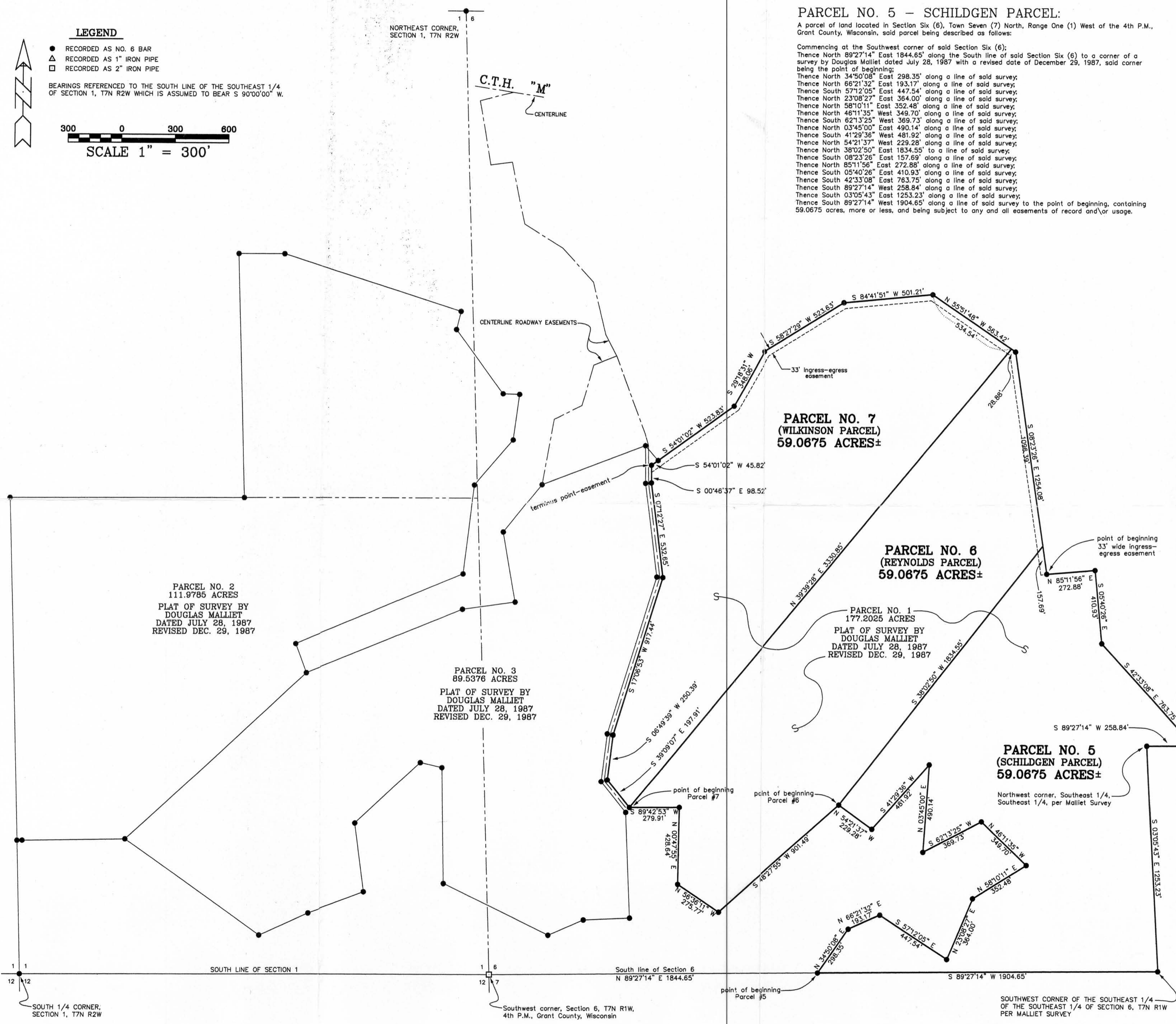

PARCEL NO. 5 - SCHILDGEN PARCEL:
 A parcel of land located in Section Six (6), Town Seven (7) North, Range One (1) West of the 4th P.M., Grant County, Wisconsin, said parcel being described as follows:
 Commencing at the Southwest corner of said Section Six (6);
 Thence North 89°27'14" East 1844.65' along the South line of said Section Six (6) to a corner of a survey by Douglas Mallett dated July 28, 1987 with a revised date of December 29, 1987, said corner being the point of beginning;
 Thence North 34°50'08" East 298.35' along a line of said survey;
 Thence North 66°21'32" East 193.17' along a line of said survey;
 Thence South 57°12'05" East 447.54' along a line of said survey;
 Thence North 23°08'27" East 364.00' along a line of said survey;
 Thence North 58°10'11" East 352.48' along a line of said survey;
 Thence North 46°11'35" West 349.70' along a line of said survey;
 Thence South 62°13'25" West 369.73' along a line of said survey;
 Thence North 03°45'00" East 490.14' along a line of said survey;
 Thence North 54°21'37" West 481.92' along a line of said survey;
 Thence North 38°02'50" West 229.28' along a line of said survey;
 Thence North 38°02'50" East 1834.55' to a line of said survey;
 Thence South 08°23'26" East 157.69' along a line of said survey;
 Thence North 65°11'56" East 272.88' along a line of said survey;
 Thence South 05°40'26" East 410.93' along a line of said survey;
 Thence South 42°33'08" East 783.75' along a line of said survey;
 Thence South 89°27'14" West 258.84' along a line of said survey;
 Thence South 03°05'43" East 1253.23' along a line of said survey;
 Thence South 89°27'14" West 1904.65' along a line of said survey to the point of beginning, containing 59.0675 acres, more or less, and being subject to any and all easements of record and/or usage.

PARCEL NO. 6 - REYNOLDS PARCEL:
 A parcel of land located in Section Six (6), Town Seven (7) North, Range One (1) West of the 4th P.M., Grant County, Wisconsin, said parcel being described as follows:
 Commencing at the Southwest corner of said Section Six (6);
 Thence North 89°27'14" East 1844.65' along the South line of said Section Six (6) to a corner of a survey by Douglas Mallett dated July 28, 1987 with a revised date of December 29, 1987;
 Thence North 34°50'08" East 298.35' along a line of said survey;
 Thence North 66°21'32" East 193.17' along a line of said survey;
 Thence South 57°12'05" East 447.54' along a line of said survey;
 Thence North 23°08'27" East 364.00' along a line of said survey;
 Thence North 58°10'11" East 352.48' along a line of said survey;
 Thence North 46°11'35" West 349.70' along a line of said survey;
 Thence South 62°13'25" West 369.73' along a line of said survey;
 Thence North 03°45'00" East 490.14' along a line of said survey;
 Thence North 54°21'37" West 481.92' along a line of said survey;
 Thence North 38°02'50" West 229.28' along a line of said survey;
 Thence North 38°02'50" East 1834.55' to a line of said survey;
 Thence South 08°23'26" East 157.69' along a line of said survey;
 Thence North 65°11'56" East 272.88' along a line of said survey;
 Thence South 05°40'26" East 410.93' along a line of said survey;
 Thence South 42°33'08" East 783.75' along a line of said survey;
 Thence South 89°27'14" West 258.84' along a line of said survey;
 Thence South 03°05'43" East 1253.23' along a line of said survey;
 Thence South 89°27'14" West 1904.65' along a line of said survey to the point of beginning, containing 59.0675 acres, more or less, and being subject to any and all easements of record and/or usage.

PARCEL NO. 7 - WILKINSON PARCEL:
 A parcel of land located in Section Six (6), Town Seven (7) North, Range One (1) West of the 4th P.M., Grant County, Wisconsin, said parcel being described as follows:
 Commencing at the Southwest corner of said Section Six (6);
 Thence North 89°27'14" East 1844.65' along the South line of said Section Six (6) to a corner of a survey by Douglas Mallett dated July 28, 1987 with a revised date of December 29, 1987;
 Thence North 34°50'08" East 298.35' along a line of said survey;
 Thence North 66°21'32" East 193.17' along a line of said survey;
 Thence South 57°12'05" East 447.54' along a line of said survey;
 Thence North 23°08'27" East 364.00' along a line of said survey;
 Thence North 58°10'11" East 352.48' along a line of said survey;
 Thence North 46°11'35" West 349.70' along a line of said survey;
 Thence South 62°13'25" West 369.73' along a line of said survey;
 Thence North 03°45'00" East 490.14' along a line of said survey;
 Thence North 54°21'37" West 481.92' along a line of said survey;
 Thence North 38°02'50" West 229.28' along a line of said survey;
 Thence North 38°02'50" East 1834.55' to a line of said survey;
 Thence South 08°23'26" East 157.69' along a line of said survey;
 Thence North 65°11'56" East 272.88' along a line of said survey;
 Thence South 05°40'26" East 410.93' along a line of said survey;
 Thence South 42°33'08" East 783.75' along a line of said survey;
 Thence South 89°27'14" West 258.84' along a line of said survey;
 Thence South 03°05'43" East 1253.23' along a line of said survey;
 Thence South 89°27'14" West 1904.65' along a line of said survey to the point of beginning, containing 59.0675 acres, more or less, and being subject to any and all easements of record and/or usage.

33' WIDE INGRESS-EGRESS EASEMENT
 A 33' wide easement located in Section Six (6), Town Seven (7) North, Range One (1) West of the 4th P.M., Grant County, Wisconsin, said easement being located Southerly of and adjacent to the following described line:
 Commencing at the Southwest corner of said Section Six (6);
 Thence North 89°27'14" East 1844.65' along the South line of said Section Six (6) to a corner of a survey by Douglas Mallett dated July 28, 1987 with a revised date of December 29, 1987;
 Thence North 34°50'08" East 298.35' along a line of said survey;
 Thence North 66°21'32" East 193.17' along a line of said survey;
 Thence South 57°12'05" East 447.54' along a line of said survey;
 Thence North 23°08'27" East 364.00' along a line of said survey;
 Thence North 58°10'11" East 352.48' along a line of said survey;
 Thence North 46°11'35" West 349.70' along a line of said survey;
 Thence South 62°13'25" West 369.73' along a line of said survey;
 Thence North 03°45'00" East 490.14' along a line of said survey;
 Thence North 54°21'37" West 481.92' along a line of said survey;
 Thence North 38°02'50" West 229.28' along a line of said survey;
 Thence North 38°02'50" East 1834.55' to a line of said survey;
 Thence South 08°23'26" East 157.69' along a line of said survey to the point of beginning;
 Thence North 65°11'56" East 272.88' along a line of said survey;
 Thence South 05°40'26" East 410.93' along a line of said survey;
 Thence South 42°33'08" East 783.75' along a line of said survey;
 Thence South 89°27'14" West 258.84' along a line of said survey;
 Thence South 03°05'43" East 1253.23' along a line of said survey;
 Thence South 89°27'14" West 1904.65' along a line of said survey to the terminus point.

NOTES:
 THIS MAP AND DESCRIPTIONS WERE PREPARED FROM A PLAT OF SURVEY BY DOUGLAS MALLET DATED JULY 28, 1987 WITH A REVISED DATE OF DECEMBER 29, 1987.
 NO MEASUREMENTS WERE TAKEN AND NO VERIFICATION OF MONUMENTATION WAS PERFORMED IN CONJUNCTION WITH THIS MAP.
 ALL BEARINGS AND DIMENSIONS SHOWN ON THIS MAP ARE RECORDED (OR COMPUTED FROM RECORDED).

SURVEYOR'S CERTIFICATE:
 I, Lorry Austin, registered land surveyor, do hereby certify:
 That the above description was prepared and mapped by me or under my direct supervision.
 That conformance with local ordinances are not guaranteed with this map and description.
 That this map and description was prepared under the direction of Darrell Wilkinson and Norber Schildgen.
 That to the best of my knowledge and belief, this map is an accurate representation thereof.
 That all lines, bearings, distances, and other data shown on this map contain no unauthorized alterations.
 The certification contained on this document shall not apply to any copies.
 Dated this 18th day of August, 1999.

MAP & DESCRIPTION for SCHILDGEN, WILKINSON & REYNOLDS
 LOCATED IN SECTION 6, T7N R1W AND SECTION 1, T7N R2W
 4TH P.M., GRANT COUNTY, WISCONSIN

AUSTIN ENGINEERING, LLC
 4211 HWY 81 E, LANCASTER, WI 53813
 PHONE 608-723-8363 FAX 608-723-8702

FIELDBOOK: NA
 C:\T7NR2W\01A
 C:\EPSA\PROGRAM\T7NR2W\01DW

DRAWN BY: AJ AUSTIN
 APPROVED: LL AUSTIN
 CREW: NA

SHEET 1 OF 1